

# Viz Ticker User Guide

Version 4.2

# Viz Ticker

**Copyright** ©2025 Vizrt. All rights reserved.

No part of this software, documentation or publication may be reproduced, transcribed, stored in a retrieval system, translated into any language, computer language, or transmitted in any form or by any means, electronically, mechanically, magnetically, optically, chemically, photocopied, manually, or otherwise, without prior written permission from Vizrt.

Vizrt specifically retains title to all Vizrt software. This software is supplied under a license agreement and may only be installed, used or copied in accordance to that agreement.

### **Disclaimer**

Vizrt provides this publication “as is” without warranty of any kind, either expressed or implied. This publication may contain technical inaccuracies or typographical errors. While every precaution has been taken in the preparation of this document to ensure that it contains accurate and up-to-date information, the publisher and author assume no responsibility for errors or omissions. Nor is any liability assumed for damages resulting from the use of the information contained in this document. Vizrt’s policy is one of continual development, so the content of this document is periodically subject to be modified without notice. These changes will be incorporated in new editions of the publication. Vizrt may make improvements and/or changes in the product(s) and/or the program(s) described in this publication at any time.

Vizrt may have patents or pending patent applications covering subject matters in this document. The furnishing of this document does not give you any license to these patents.

### **Antivirus**

Vizrt does not recommend or test antivirus systems in combination with Vizrt products, as the use of such systems can potentially lead to performance losses. The decision for the use of antivirus software and thus the risk of impairments of the system is solely at the customer's own risk.

There are general best-practice solutions, these include setting the antivirus software to not scan the systems during operating hours and that the Vizrt components, as well as drives on which clips and data are stored, are excluded from their scans (as previously stated, these measures cannot be guaranteed).

### **Technical Support**

For technical support and the latest news of upgrades, documentation, and related products, visit the Vizrt web site at [www.vizrt.com](http://www.vizrt.com).

### **Created on**

2025/01/30

# Contents

<b>1</b>	<b>Introduction .....</b>	<b>10</b>
1.1	Related Documents.....	10
1.2	Feedback and Suggestions.....	10
<b>2</b>	<b>About Viz Ticker.....</b>	<b>11</b>
2.1	System Applications .....	12
2.2	Viz Ticker Creation Workflow.....	13
2.3	Quick Start Guide .....	14
2.3.1	Prepare All Systems .....	14
2.3.2	Set Up a Carousel in Viz Ticker Wizard .....	14
2.3.3	Use a Carousel in Viz Ticker Client .....	14
2.3.4	Activate the System .....	14
2.4	Viz Ticker Plug-ins .....	15
2.5	Viz Ticker OneBox.....	16
2.5.1	Enabling Viz Ticker OneBox.....	16
<b>3</b>	<b>Installing Viz Ticker .....</b>	<b>17</b>
3.1	Important Before Installation.....	18
3.2	Requirements.....	19
3.2.1	System Requirements for Viz Ticker OneBox .....	19
3.2.2	Operating System Support .....	19
3.3	Program Starting Sequence .....	20
3.4	Installing Viz Ticker Wizard .....	21
3.4.1	Installing Viz Ticker Wizard .....	21
3.4.2	Uninstalling Viz Ticker Wizard .....	21
3.4.3	Viz Ticker Wizard Startup Parameters.....	21
3.5	Installing Viz Ticker Client.....	22
3.5.1	Installing Viz Ticker Client.....	22
3.5.2	Uninstalling Viz Ticker Client.....	22
3.5.3	Viz Ticker Client Startup Parameters .....	22
3.6	Installing Viz Ticker Web Client .....	25
3.7	Installing Viz Ticker Service .....	26
3.7.1	Installing Viz Ticker Service .....	26
3.7.2	Uninstalling Viz Ticker Service .....	26
3.7.3	Viz Ticker Service Options .....	26

3.8	Installing Viz Ticker Feed .....	27
3.8.1	Installing Viz Ticker Feed .....	27
3.8.2	Uninstalling Viz Ticker Feed .....	27
3.9	Installing Viz Ticker System Tool.....	28
3.9.1	Installing Viz Ticker System Tool.....	28
3.9.2	Uninstalling Viz Ticker System Tool.....	28
3.10	Upgrading the Existing Viz Ticker Configuration .....	29
3.10.1	To Upgrade the Viz Ticker Configuration.....	29
3.10.2	To Resolve a Failed Upgrade .....	30
3.11	Installation Directories .....	31
3.12	System Log Files.....	32
<b>4</b>	<b>Viz Ticker Wizard .....</b>	<b>33</b>
4.1	Wizard: Getting Started.....	34
4.1.1	To Start Viz Ticker Wizard .....	34
4.2	Wizard: Main Window.....	35
4.3	Wizard: Main Menu .....	36
4.4	Wizard: Main Panel.....	37
4.4.1	Viz Engine Connection Frame.....	37
4.4.2	Wizards Frame .....	39
4.4.3	Scene Scan Log Frame .....	40
4.5	Wizard: Ticker Carousels Panel .....	41
4.5.1	Existing Carousels List .....	41
4.5.2	Carousel Details Frame .....	42
4.6	Wizard: Output Channels Panel.....	48
4.6.1	Existing Output Channels List .....	48
4.6.2	Output Channel Details Frame .....	48
4.7	Wizard: GPI Panel .....	50
4.7.1	Existing GPI Handlers List .....	50
4.7.2	GPI Settings Frame.....	51
4.7.3	GPI List .....	53
4.8	Wizard: Settings Panel .....	54
4.8.1	Viz Ticker System Information Frame .....	55
4.8.2	Graphic Hub Configuration Frame .....	55
4.8.3	Show in Main Control Frame .....	56
4.8.4	End of Carousel Actions .....	56
4.8.5	Enable/Disable Features Frame .....	56
4.8.6	Image Search Provider Frame .....	57

4.9	Wizard: Buttons Panel.....	60
4.9.1	To Add or Remove Buttons and Button Groups .....	61
4.9.2	Button Groups and Buttons List.....	61
4.9.3	Button Group/Button Details Frame.....	63
4.10	Wizards .....	64
4.10.1	Scrolling Carousel Wizard.....	64
4.10.2	Flipping Carousel Wizard .....	69
4.10.3	Reimport Templates Wizard.....	70
4.10.4	Output Channel Wizard.....	71
<b>5</b>	<b>Viz Ticker Client.....</b>	<b>73</b>
5.1	Client: Getting Started .....	74
5.1.1	To Start Viz Ticker Client.....	74
5.1.2	Logging In .....	74
5.1.3	To Change the User .....	74
5.2	Client: Main Menu.....	75
5.3	Client: Configuration Panel .....	76
5.4	Client: Control Panel .....	78
5.4.1	Actions Frame.....	78
5.4.2	Handler Settings Frame .....	80
5.4.3	Data Frame .....	80
5.5	Client: Carousel Specific Panel.....	82
5.5.1	Pool Frame .....	83
5.5.2	Carousel Frame .....	85
5.5.3	Buttons Frame.....	89
5.5.4	Elements Editor.....	89
<b>6</b>	<b>Viz Ticker Web Client.....</b>	<b>96</b>
6.1	Carousels (Pool and Active) .....	96
6.1.1	The Carousels .....	97
6.1.2	The Pool.....	97
6.1.3	The Active Carousel.....	97
6.2	Adding and Modifying Elements.....	97
6.3	Layout Editor .....	98
6.4	Control, Handlers, Users.....	99
6.4.1	Control.....	99
6.4.2	Handlers .....	100
6.4.3	Users .....	100

<b>7</b>	<b>Design Conventions .....</b>	<b>102</b>
7.1	Global Conventions.....	103
7.2	Scrolling Carousel Conventions .....	104
7.3	Flipping Carousel Conventions .....	105
7.4	Logo Animations as Flipping Carousels .....	106
<b>8</b>	<b>Importing Viz Ticker Example Scenes .....</b>	<b>107</b>
8.1	To Import Viz Artist 3 Example Scenes.....	108
8.2	To View the Scenes .....	109
<b>9</b>	<b>Creating a Scrolling Carousel .....</b>	<b>110</b>
9.1	Scrolling Carousels .....	111
9.1.1	Creating a Scrolling Carousel Scene in Viz Artist.....	111
9.1.2	Adding a Background.....	112
9.1.3	Stopping, Starting, and Clearing the Carousel.....	121
9.1.4	Adding a Template.....	123
9.1.5	Saving the Scene .....	128
<b>10</b>	<b>Creating a Flipping Carousel .....</b>	<b>129</b>
10.1	Flipping Carousels.....	130
10.1.1	Creating a Flipping Carousel Background Scene in Viz Artist.....	130
10.1.2	To Get Started .....	130
10.1.3	To Create a New Scene .....	130
10.1.4	To Add a Cube .....	130
10.1.5	To Add a Material .....	131
10.1.6	To Add a Director .....	133
10.1.7	To Add a Stop Point .....	133
10.1.8	To Add Another Stop Point.....	134
10.1.9	To Add Keyframes .....	134
10.1.10	To Add a Group.....	136
10.1.11	To Add the Toggle Plug-in .....	136
10.1.12	To Save the Scene .....	139
10.2	Creating a Flipping Carousel Template Scene in Viz Artist .....	141
10.2.1	To Get Started .....	141
10.2.2	To Add a Group.....	141
10.2.3	To Add the ControlObject Plug-in .....	141
10.2.4	To Add a Font .....	143
10.2.5	To Add a Material .....	143
10.2.6	To Add the ControlText Plug-in.....	143

10.2.7	To Fine Tune the Position of the Template.....	144
10.2.8	To Save the Scene .....	145
<b>11</b>	<b>Viz Ticker Feed.....</b>	<b>146</b>
11.1	Feed: Getting Started .....	147
11.1.1	To Configure a Single Source Viz Ticker Feed.....	147
11.1.2	To Configure a Multi-source Viz Ticker Feed.....	148
11.1.3	To Start Viz Ticker Feed .....	149
11.2	Feed: System Configuration .....	150
11.2.1	Media Sequencer Hostname .....	150
11.2.2	Source.....	150
11.2.3	Basic HTTP Authentication.....	151
11.2.4	Transformation .....	151
11.2.5	Log Level.....	153
11.3	Feed: XML Data Structure .....	154
11.3.1	XML Example .....	154
11.3.2	XML DTD.....	154
11.4	Feed: Troubleshooting.....	162
11.5	Feed: External Components License.....	163
<b>12</b>	<b>Viz Ticker Service.....</b>	<b>165</b>
<b>13</b>	<b>Viz Ticker System Tool .....</b>	<b>166</b>
13.1	Generic Viz Ticker System Tool Commands .....	167
13.1.1	Archiving.....	167
13.1.2	Important Notes.....	167
13.1.3	Export .....	168
13.1.4	Import.....	168
13.2	Deletion .....	170
13.2.1	Delete.....	170
13.3	Summary .....	171
13.4	Upgrading.....	172
13.4.1	Upgrade.....	172
13.5	About Logging .....	173
13.5.1	Logging Configuration File .....	173
13.5.2	Console Logging.....	173
13.5.3	Log Files.....	173
<b>14</b>	<b>Presentation Files .....</b>	<b>175</b>
14.1	Using Presentation Files .....	176

14.1.1	To Prepare a Scrolling Carousel for Presentation File Creation .....	176
14.1.2	To Create a Presentation File in Template Wizard .....	176
14.2	Image Search using Presentation Files .....	178
14.2.1	Presentation Files for Image Components .....	178
14.2.2	Image Search Configuration.....	178
14.2.3	Using Image Search .....	178
<b>15</b>	<b>Field Linking and Feed Browsing .....</b>	<b>179</b>
15.1	Workflow.....	180
15.2	Field Linking .....	181
15.2.1	To Configure Field Linking in Viz Ticker Wizard .....	181
15.3	Feed Browsing.....	183
15.3.1	Feed Browsing in Viz Ticker Client .....	183
15.3.2	Field Linking with Edit Restrictions.....	185
15.3.3	Searching and Filtering.....	185
15.4	Shared Memory Support.....	186
15.4.1	Configure Field Linking and SHM Support.....	186
15.4.2	Realtime Data Updates .....	187
15.4.3	Technical Specification.....	187
15.5	Technical Reference for Field Linking.....	189
15.5.1	Feed Linking Formats .....	189
15.5.2	XML Namespaces .....	189
15.5.3	Elements in Atom Feed .....	190
15.5.4	Elements in Atom Entry .....	190
15.5.5	Linkable Fields .....	192
15.5.6	Non-linkable Fields .....	193
<b>16</b>	<b>REST Interface and Services .....</b>	<b>194</b>
<b>17</b>	<b>Keyboard Shortcuts .....</b>	<b>195</b>
17.1	Viz Ticker Client and Ticker Wizard .....	195
17.2	Viz Ticker Client's Pool Frame .....	195
17.3	Viz Ticker Client's Carousel Frame .....	196
17.4	Viz Ticker Client's Elements Editor.....	196
<b>18</b>	<b>Troubleshooting.....</b>	<b>197</b>
18.1	Not Possible to Scan Scene in Viz Ticker Wizard .....	197
18.1.1	Problem .....	197
18.1.2	Solution .....	197
18.2	Scrolling Carousel Messages Not On Air .....	198

18.2.1	Problem .....	198
18.2.2	Solution .....	198
18.3	The System Seems to Freeze when Creating a Message .....	199
18.3.1	Problem .....	199
18.3.2	Solution .....	199
18.4	Unable to Connect to Viz Engine .....	199
18.4.1	Problem .....	199
18.4.2	Solution .....	199
18.5	Begin and End Times from Viz Ticker Feed .....	200
18.5.1	Problem .....	200
18.5.2	Solution .....	200

---

# 1 Introduction

This is the user guide for Viz Ticker, an advanced ticker system that makes it possible to build creative and compelling graphic tickers with total flexibility.

---

## 1.1 Related Documents

For additional information, see the following documents:

- *Viz Artist User Guide*: Contains information about how to create scenes and details about ticker specific plugins and scene design.
- *Viz Pilot User Guide*: Contains information on how to operate Template Wizard, the application that creates presentation files.

For more information about all of the Vizrt products, visit:

- [www.vizrt.com](http://www.vizrt.com)
  - [Vizrt Documentation Center](#)
  - [Vizrt Training Center](#)
  - [Vizrt Forum](#)
- 

## 1.2 Feedback And Suggestions

We encourage suggestions and feedback about our products and documentation. To give feedback and/or suggestions, please contact your local Vizrt customer support team at [www.vizrt.com](http://www.vizrt.com).

---

## 2 About Viz Ticker

Viz Ticker is an advanced ticker system that makes it possible to build creative and compelling graphic tickers with total flexibility. The system supports multiple clients for content insertion and control. Input can be manually entered, or automatically generated from various feeds; for example news feeds, databases, or the Internet.

With Viz Ticker, multiple graphical elements with various speed can be displayed simultaneously. The elements can include animated text, images, and so on. The real-time aspect of Viz Ticker takes the elements directly, with no delay, from content editing to air.

Viz Ticker has features that are not usually included in ticker products, for example:

- Viz Ticker elements can trigger events when entering a scrolling ticker. An event may be the start of an animation, or the display of pre-defined text or graphic objects positioned anywhere on the screen. Stock price movements can generate up or down markers, voting results can render 3D charts, and so on.
- The system has multi-render support and can be set up to feed several multiple output channels from one message carousel. Multiple clients can control a shared ticker message pool, as well as performing on-air control.

This section contains information on the following topics:

- [System Applications](#)
- [Viz Ticker Creation Workflow](#)
- [Quick Start Guide](#)
- [Viz Ticker Plug-ins](#)
- [Viz Ticker OneBox](#)

## 2.1 System Applications

Various applications make up the Viz Ticker System:

Application	Description
Viz Ticker Client	The Viz Ticker client application, for operating and providing data to defined tickers. In this system, messages are created, added to a carousel, and sent On Air. The typical user of Viz Ticker Client is a journalist or operator.
Viz Ticker Web Client	A companion application to the desktop client enabling remote connection to the Viz Ticker carousels. A typical user is a journalist or operator modifying the content of a ticker from a remote location.
Viz Ticker Wizard	The Viz Ticker configuration application for importing scenes created in Viz Artist and creating tickers. In this system, carousels are selected and equipped with templates. Adjustments of the GUI settings in Viz Ticker Client can also be defined from this system. The typical user of Viz Ticker Wizard is a graphical artist.
Viz Ticker Feed	A service for connecting external feeds to a Viz Ticker System. It makes it possible to populate a scrolling or flipping carousel with data elements from a file that is updated from an external source. It is optional to include this component in the Viz Ticker setup.
Viz Ticker Service	A component responsible for communicating ticker messages to the Viz Engine renderer. This component is necessary in order to run a scrolling carousel in Viz Ticker.
Viz Ticker System Tool	A console application that performs various important system operations, such as archiving (export/import), upgrading and system deletion.

## 2.2 Viz Ticker Creation Workflow

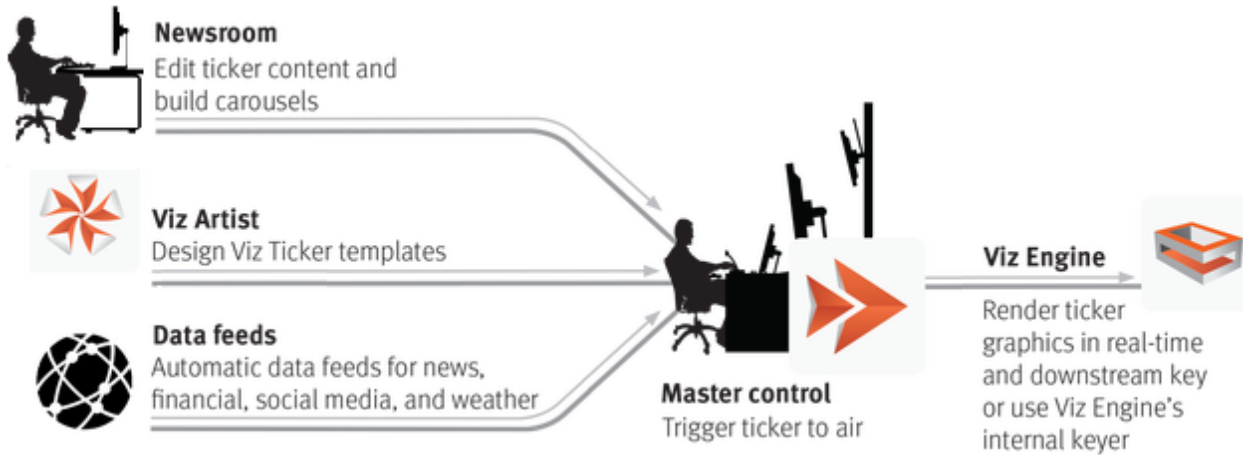

The Viz Ticker creation workflow typically starts with the design of a scene in Viz Artist. The ticker can have almost any given design, except for a few [Design Conventions](#) that must be followed to make the ticker work properly.

The next step in the ticker creation workflow is to scan the scene in [Viz Ticker Wizard](#). The scanning process verifies the scene structure. After the scanning, the logic for the ticker can be built. This is done by performing a few quick configuration steps in Viz Ticker Wizard.

The final step in the ticker creation workflow is to launch [Viz Ticker Client](#). In this client application, messages can be created and added to the carousel. When the desired messages have been added, the ticker is ready to go On Air.

---

## 2.3 Quick Start Guide

This section lists the steps required to set up and use a basic Viz Ticker carousel. Each of the steps is described in more detail in the following sections of this User Guide.

### 2.3.1 Prepare All Systems

- Start *Viz Artist* and set **On Air**.
- Make sure that the *Media Sequencer* is running.
- Start *Viz Ticker Wizard* and delete any existing carousels or output channels. These must be deleted before setting up a new Viz Ticker System, see [Ticker Carousels Panel](#) and [Output Channels Panel](#).
- Make sure that the *Viz Ticker Service* is running (only required for scrolling carousels).

### 2.3.2 Set Up a Carousel in Viz Ticker Wizard

- Connect *Viz Ticker Wizard* to Viz Engine ([Viz Engine Connection Frame](#)).
- Click **Select Scene** to select the carousel scene ([Viz Ticker Wizard Main Panel](#)).
- Click **Create Scrolling/Flipping Carousel** and select the carousel and templates you require ([Wizards](#)).

### 2.3.3 Use a Carousel in Viz Ticker Client

- Start *Viz Ticker Client*.
- Select the **<CarouselName>** tab ([Viz Ticker Client Carousel Specific Panel](#)).
- Create new messages by clicking **New Message** or **New Template Element**.
- Edit the contents of each message in the [Elements Editor](#).
- Move the new messages to the [Carousel List](#).

### 2.3.4 Activate the System

- In *Viz Ticker Client*, select the CONTROL tab ([Viz Ticker Client Control Panel](#)). This is only visible if the [Viz Ticker Client Startup Parameters](#) include `-control on`.
- Set *Ticker System Main* to **On**.
- Set *Program Main* to **On**.
- Take the carousel On Air by setting *<CarouselName> Main* to **On**. This button is available in the **<CarouselName>** tab and the **CONTROL** tab. Your ticker carousel should now be displayed in the rendering window.

---

## 2.4 Viz Ticker Plug-Ins

For a ticker carousel to work properly, the Viz Artist scene that the carousel is based upon must be created according to specific [Design Conventions](#). There are also various [Viz Artist](#) plug-ins that must be available in order for a ticker carousel to work properly:

- **Scroller:** The Scroller plug-in is a geometry plug-in, mostly used for creating scrolling tickers, which generates a dynamic line of scrolling elements. Information about the Scroller plug-in can be found in the **Basic Plug-ins > Geometry Plugins > Ticker** section of the [Plug-ins User Guide](#).
- **Scroller Action:** The Scroller Action plug-in makes it possible to design scrolling tickers that trigger actions when scroller elements are played out. Information about the Scroller Action plug-in can be found in the **Basic Plug-ins > Container Plugins > Ticker** section of the [Plug-ins User Guide](#).
- **Toggle:** The Toggle plug-in is used to toggle between objects in flipping carousel scenes. Information about the Toggle plug-in can be found in the **Basic Plug-ins > Container Plugins > Ticker** section of the [Plug-ins User Guide](#).

There are also numerous *Control* plug-ins that must be available in order to modify the ticker elements.

 **Note:** The plug-ins mentioned in this section are required for Viz Ticker to operate correctly. These plug-ins are shipped with the Viz Artist installer/distribution, not with Viz Ticker.

### See Also

- [Viz Artist User Guide](#)
- [Design Conventions](#)

---

## 2.5 Viz Ticker OneBox

The Viz Ticker OneBox system is a cost efficient alternative when running more than one output channel from the same Viz Ticker system. Traditionally, there had to be one Viz Ticker Service per physical output channel (Viz Engine), but with the OneBox system enabled, one Viz Ticker Service can now feed multiple Viz Engines on the same host. In this way, a full Viz Ticker system (including Viz Ticker Wizard, Viz Ticker Client, Viz Ticker Service and dual/quad Viz Engines) can run on one computer.

The output can come from a traditional SDI out from a Matrox video board, or from NDI out from each Engine. In the latter case, the host computer does not need a video board, making the solution even more cost effective.

### 2.5.1 Enabling Viz Ticker OneBox

To enable a OneBox system, install and configure the Viz Ticker system. For each Output channel, check the **Enable OneBox** checkbox. See [Output Channels](#).

---

## 3 Installing Viz Ticker

Viz Ticker comes with several installers to setup the system.

This section contains information on the following topics:

- [Important Before Installation](#)
- [Requirements](#)
- [Program Starting Sequence](#)
- [Installing Viz Ticker Wizard](#)
- [Installing Viz Ticker Client](#)
- [Installing Viz Ticker Web Client](#)
- [Installing Viz Ticker Service](#)
- [Installing Viz Ticker Feed](#)
- [Installing Viz Ticker System Tool](#)
- [Upgrading the Existing Viz Ticker Configuration](#)
- [Installation Directories](#)
- [System Log Files](#)

Depending on your setup, you may also need to install the following:

- [Viz Ticker Service](#): Required for scrolling Viz Ticker Systems.
- [Viz Ticker Feed](#): Used for populating carousels with data from an external source.

---

## 3.1 Important Before Installation

- It is recommended to uninstall previous versions of Viz Ticker or Viz Ticker components before installing a new system or upgrading.
- Make sure that the [Requirements](#) are met. Also refer to the [Release Notes](#).

## 3.2 Requirements

The following applications or services must be installed with the version indicated.

Program or Service	Required Version
Media Sequencer	Version 3.0, or later.
Viz Artist/Viz Engine	Version 3.14, or higher. Viz Engine 5.x is the current platform version in support.
Graphic Hub	Version 2.3.1, or later.
Graphic Hub REST	Version 1.1.0, or later. Version 2.0.0 is required for VTW image search, see note below.
Microsoft .NET Framework	Version 4.8 or 4.8.1.

For the .NET Framework, visit [www.microsoft.com](http://www.microsoft.com) and search for .NET.

**Note:** Graphic Hub REST is only required if message templates are using tab-fields pointing to Graphic Hub resources, or if using the VTW image search functionality with Graphic Hub as search provider storage. See [Search Providers on Graphic Hub](#).

### 3.2.1 System Requirements for Viz Ticker OneBox

The Viz Ticker OneBox system requires the following versions of Viz Engine:

- 3.14.5 or above on the 3.x release line, or
- 4.3.0 or above on the 4.x release line

### 3.2.2 Operating System Support

Viz Ticker Client is a 32-bit application. It can run on both 32-bit and 64-bit versions of Windows. It has been tested with the software mentioned above on Windows 7 and Windows 10. It probably also runs on Windows 8 and Windows Server 2012.

Operating systems that have reached their end-of-life cycle and are no longer officially supported by their manufacturers, are not supported for use with Viz Ticker.

Viz Ticker Client supports *UAC* (User Access Control) and does not require administrator privileges to run, but in most cases requires admin rights to install.

**IMPORTANT!** Please review the Release Notes for Viz Ticker for any updates to the recommended version of Viz Ticker and supporting applications or services.

---

### 3.3 Program Starting Sequence

After installation, the applications must be started in a specific sequence:

1. The Media Sequencer must be started before Viz Ticker Wizard and Viz Ticker Client.

 **Note:** A restart/shutdown of the Media Sequencer requires a restart/shutdown of Viz Ticker Wizard and Viz Ticker Client.

2. Viz Engine must be started (and put On Air) before Viz Ticker Wizard.
3. [Viz Ticker Service](#) must be running before *Ticker System* is enabled in Viz Ticker Client.

 **Note:** Viz Ticker Wizard and Viz Ticker Client can run while starting [Viz Ticker Service](#).

---

## 3.4 Installing Viz Ticker Wizard

This section contains information on the following topics:

- [Installing Viz Ticker Wizard](#)
- [Uninstalling Viz Ticker Wizard](#)
- [Viz Ticker Wizard Startup Parameters](#)

### 3.4.1 Installing Viz Ticker Wizard

 **Note:** If Viz Ticker Wizard is already installed on the machine, remove the old version before installing the new version.

1. Run *VizTickerWizard-<Product Version>.msi*.
2. Follow the on-screen installation procedure.

### 3.4.2 Uninstalling Viz Ticker Wizard

1. Select **Start > Control Panel > Programs > Uninstall a program**, and choose the component to uninstall.

 **Note:** The software settings are not deleted when uninstalling Viz Ticker Wizard.

### 3.4.3 Viz Ticker Wizard Startup Parameters

After installing Viz Ticker Wizard, the Media Sequencer startup parameter can be modified in the Viz Ticker Wizard Properties.

 **Note:** If Viz Ticker Wizard should connect to a Media Sequencer on a specific machine not on the localhost, create a shortcut and type the machine name as the first parameter after the program path.

#### See Also

- [Upgrading the Existing Viz Ticker Configuration](#)

---

## 3.5 Installing Viz Ticker Client

This section contains information on the following topics:

- [Installing Viz Ticker Client](#)
- [Uninstalling Viz Ticker Client](#)
- [Viz Ticker Client Startup Parameters](#)

### 3.5.1 Installing Viz Ticker Client

 **Note:** If Viz Ticker Client is already installed on the machine, remove it before installing the new version.

1. Run *VizTickerClient-<Product Version>.msi*.
2. Follow the on-screen installation procedure.

### 3.5.2 Uninstalling Viz Ticker Client

1. Select **Start > Control Panel > Programs > Uninstall a program** and choose the component to uninstall.

 The software settings are not deleted when uninstalling Viz Ticker Client.

### 3.5.3 Viz Ticker Client Startup Parameters

After installing Viz Ticker Client, various startup parameters can be modified in the Viz Ticker Client Properties window.

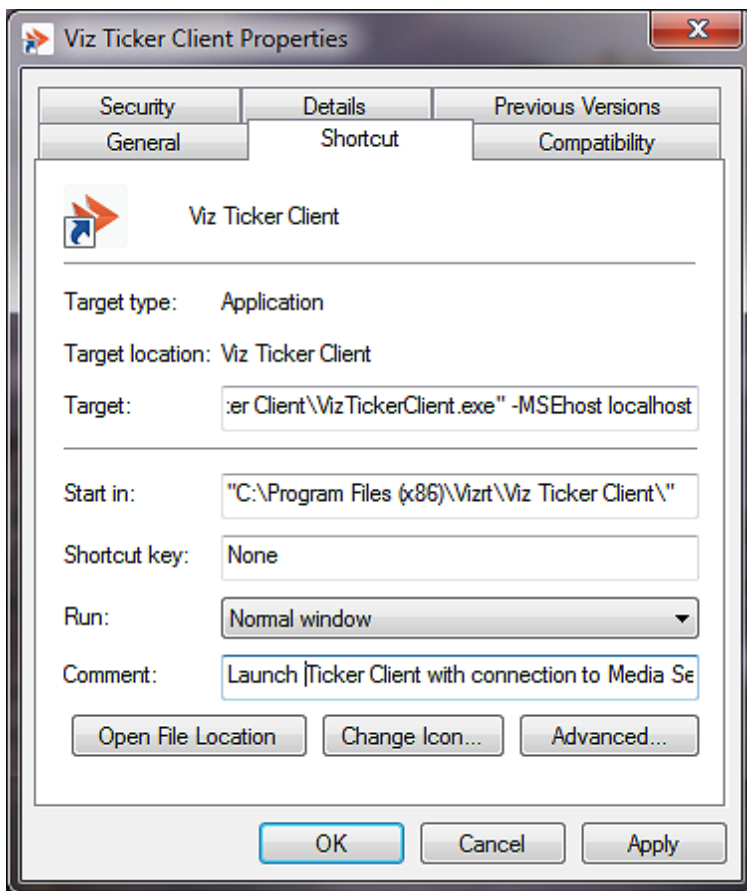

To modify the parameters, make sure that the **Shortcut** tab is selected, and modify the **Target** text box.

Setting	Values	Description
-msehost	hostname	Hostname of the Media Sequencer for the Viz Ticker System.
-vizdata	hostname	The Viz Engine host to use for the object pool browser.
-accessgroup	groupname	Defines the group this client belongs to. Carousels can be given restricted access so that only clients belonging to one or more specific groups can access it. For more information, see <a href="#">Access Groups Frame</a> .
-config	on off	Defines whether or not the <a href="#">Viz Ticker Client Configuration Panel</a> should be visible in Viz Ticker Client. Usually this is set to <code>off</code> for journalist machines, and <code>on</code> for operator machines.

Setting	Values	Description
<code>-control</code>	on off	Defines whether or not the <a href="#">Viz Ticker Client Control Panel</a> should be visible in Viz Ticker Client. Usually this is set to <code>off</code> for journalist machines, and <code>on</code> for operator machines.
<code>-commandqueue port</code>	number	Socket port for external access to client commands.

---

## 3.6 Installing Viz Ticker Web Client

The Viz Ticker Web companion must be installed on the PC running the Media Sequencer. The web application is hosted from the Media Sequencer.

1. Copy the installer to the Media Sequencer PC.
2. Double click the installer and run it.

After the installation, the Viz Ticker Web client can be found at <http://localhost:8580/app/ticker/>.

## 3.7 Installing Viz Ticker Service

Viz Ticker Service is a component responsible for controlling the sequence of ticker messages in Viz Ticker to the Viz Engine. This component is necessary to run a scrolling carousel in Viz Ticker.

**✘ IMPORTANT!** Viz Ticker *must* be installed and run on the Viz Engine used for output for scrolling carousels.

This section contains information on the following topics:

- [Installing Viz Ticker Service](#)
- [Uninstalling Viz Ticker Service](#)
- [Viz Ticker Service Options](#)

### 3.7.1 Installing Viz Ticker Service

**⚠ Note:** If Viz Ticker Service is already installed on the machine, you must remove the old program version before installing the new one.

- Run the `VizTickerService-<Product Version>.msi` installer.
- Follow the on-screen installation procedure.

### 3.7.2 Uninstalling Viz Ticker Service

1. Select **Start > Control Panel > Programs > Uninstall a program**, and choose the component to uninstall.

### 3.7.3 Viz Ticker Service Options

Viz Ticker Service is installed and run as a service, and the configuration is stored in the `TickerService.config` file located in the `%ProgramData%\Vizrt\Viz Ticker\Ticker Service` folder. For any changes to take effect, the *Viz Ticker Service* has to be restarted, for example using Windows Services. The following options can be configured:

Options	Behavior
<code>&lt;logging mode="Basic" /&gt;</code>	Defines the log level to use, can be <code>Off</code> , <code>Basic</code> or <code>Full</code> , default is <code>Basic</code> .
<code>&lt;port value="6301" /&gt;</code>	Defines the port to bind the socket interface to, default is <code>6301</code> .

---

## 3.8 Installing Viz Ticker Feed

This section contains information on the following topics:

- [Installing Viz Ticker Feed](#)
- [Uninstalling Viz Ticker Feed](#)

### 3.8.1 Installing Viz Ticker Feed

 **Note:** If Viz Ticker Feed is already installed on the machine, you must first remove the old program version before installing the new one, see [To uninstall Viz Ticker Feed](#), see below.

1. Run *VizTickerFeed-<Product Version>.msi*.
2. Follow the on-screen installation procedure.

### 3.8.2 Uninstalling Viz Ticker Feed

1. Select **Start > Control Panel > Programs > Uninstall a program** and choose the component to uninstall.

 **Note:** The software settings are not deleted when uninstalling Viz Ticker Feed.

---

## 3.9 Installing Viz Ticker System Tool

This section contains information on the following topics:

- [Installing Viz Ticker System Tool](#)
- [Uninstalling Viz Ticker System Tool](#)

### 3.9.1 Installing Viz Ticker System Tool

 **Note:** If Viz Ticker System Tool is already installed on the machine, you must remove the old program version before installing the new one, see [Uninstalling Viz Ticker System Tool](#).

1. Run *VizTickerSystemTool-<Product Version>.msi*.
2. Follow the on-screen installation procedure.

 For more information on the location of the program files, see [Installation Directories](#)

### 3.9.2 Uninstalling Viz Ticker System Tool

1. Select **Start > Control Panel > Programs > Uninstall a program** and choose the component to uninstall.

## 3.10 Upgrading The Existing Viz Ticker Configuration

 **Tip:** The [Viz Ticker System Tool](#) can be used to upgrade Viz Ticker configuration 2.4, or later.

Whenever Viz Ticker is used, the configuration of the whole Viz Ticker System gets stored in the Media Sequencer (Vdom configuration).

Each time Viz Ticker Wizard is started, it checks the Media Sequencer configuration. If the Viz Ticker Wizard version stored in the Media Sequencer configuration is older than the version now running, then Viz Ticker Wizard is able to upgrade the Media Sequencer configuration to the latest version.

 **Note:** In the Media Sequencer configuration, the currently installed version of Viz Ticker Wizard is stored under `/config/versions/TickerSystemStandard`.

### 3.10.1 To Upgrade the Viz Ticker Configuration

1. Launch Viz Ticker Wizard. If the Viz Ticker Wizard version stored in the Media Sequencer configuration is older than the version running, then the upgrade starts. The Upgrade window appears asking whether you want to proceed.

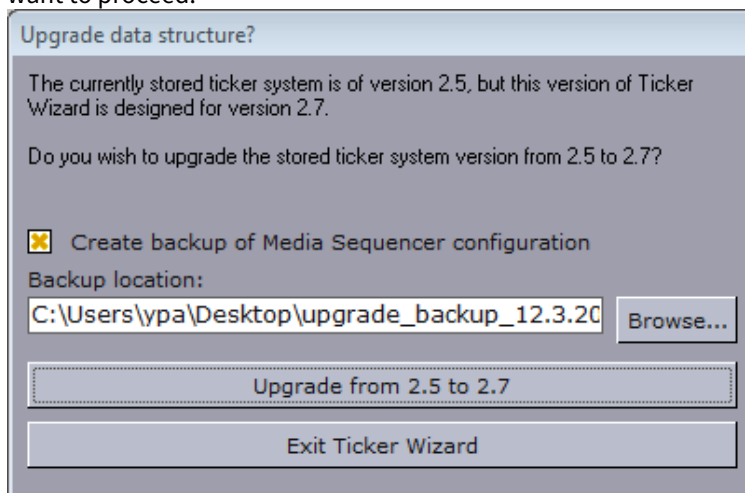

In this case, the Media Sequencer configuration is upgraded from Viz Ticker 2.5 to Viz Ticker 2.7.

2. Specify the desired path in the **Backup location** textbox. A copy of the current Media Sequencer configuration is saved at the given path in case the upgrade fails.
3. Click the **Upgrade from <old version> to <new version>** button.
4. If the upgrade is successful, Viz Ticker Wizard starts.
5. If the upgrade is canceled or is not successful, Viz Ticker Wizard cannot initialize since the current Media Sequencer configuration is not compatible with the new version of Viz Ticker Wizard.

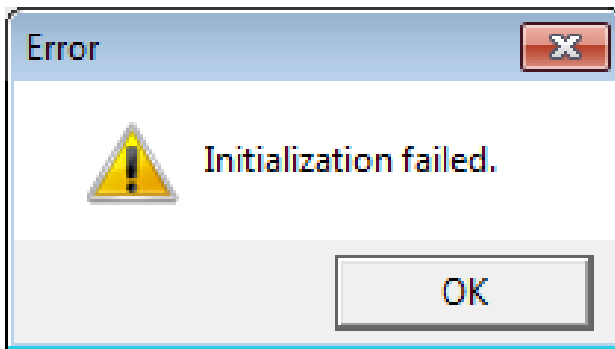

### 3.10.2 To Resolve a Failed Upgrade

The upgrade may fail, especially if the Media Sequencer configuration has been modified in a non-standard way. In case of failure, submit a support request to Vizrt.

Typically, upgrade issues are resolved by:

- Fixing the Media Sequencer configuration, if possible, and executing the upgrade again.
- Recreating the system with the new version of Viz Ticker Wizard.
- Continuing to use the older version of the Viz Ticker System until the issue has been fixed in a maintenance version of Viz Ticker Wizard.

---

### 3.11 Installation Directories

Most commonly the applications are installed to *%ProgramFiles%* or *%ProgramFiles(x86)%* depending on 32-bit or 64-bit Application. The actual installation directory is referred to as *<Installation-Directory>* later in this document. The standard installation directories are:

<b>Application</b>	<b>Platform</b>	<b>Installation Directory</b>
<b>Viz Ticker Wizard</b>	64-bit Windows	<i>%ProgramFiles(x86)%\Vizrt\Viz Ticker\Ticker Wizard</i>
<b>Viz Ticker Client</b>	64-bit Windows	<i>%ProgramFiles(x86)%\Vizrt\Viz Ticker\Ticker Client</i>
<b>Viz Ticker Feed</b>	64-bit Windows	<i>%ProgramFiles(x86)%\Vizrt\Viz Ticker\Ticker Feed</i>
<b>Viz Ticker Service</b>	64-bit Windows	<i>%ProgramFiles%\Vizrt\Viz Ticker\Ticker Service</i>
<b>Viz Ticker System Tool</b>	64-bit Windows	<i>%ProgramFiles%\Vizrt\Viz Ticker\System Tool</i>

---

## 3.12 System Log Files

- Logfiles for **Viz Ticker Client**, **Viz Ticker Feed**, **Viz Ticker Wizard** and **Viz Ticker System Tool** are stored at `%ProgramData%\Vizrt\Viz Ticker` in the directories *Ticker Client*, *Ticker Feed*, *Ticker Wizard* and *Ticker System Tool*.
- Logs for the service component **Viz Ticker Service** are stored in the *Windows Event log*. To view them, use *Windows Event Viewer*, expand the *Applications and Services Logs* directory, and select the *Viz Ticker Service* log.

 **Note:** `%ProgramData%` is a Windows environment variable. Windows Explorer resolves them into a folder path depending on the operating system and system drive, for example, on Windows, `%ProgramData%\Vizrt` resolves to `C:\ProgramData\Vizrt` if Windows is installed on the C:\ drive.

### See Also

- Viz Ticker System Tool [Log Files](#)

---

## 4 Viz Ticker Wizard

Viz Ticker Wizard is the Viz Ticker configuration application.

 **IMPORTANT!** Before making changes to the Viz Ticker system configuration in Viz Ticker Wizard, the Viz Ticker Client should be closed, if open. Viz Ticker Wizard and Viz Ticker Client should not be used at the same time.

This section contains information on the following topics:

- [Wizard: Getting Started](#)
- [Wizard: Main Window](#)
- [Wizard: Main Menu](#)
- [Wizard: Main Panel](#)
- [Wizard: Ticker Carousels Panel](#)
- [Wizard: Output Channels Panel](#)
- [Wizard: GPI Panel](#)
- [Wizard: Settings Panel](#)
- [Wizard: Buttons Panel](#)
- [Wizards](#)

## 4.1 Wizard: Getting Started

**Note:** If the Viz Ticker System is currently **on**, it is highly recommended *not* to start Viz Ticker Wizard, as the playout is likely to be disrupted.

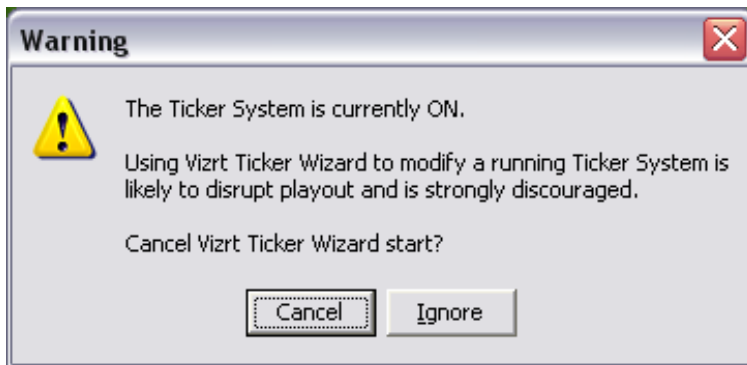

### 4.1.1 To Start Viz Ticker Wizard

- Start Viz Ticker Wizard, go to the installation folder (see [Installation Directories](#)) and run *TickerConfig.exe*.

## 4.2 Wizard: Main Window

At system startup, the [Main Window](#) appears on the screen.

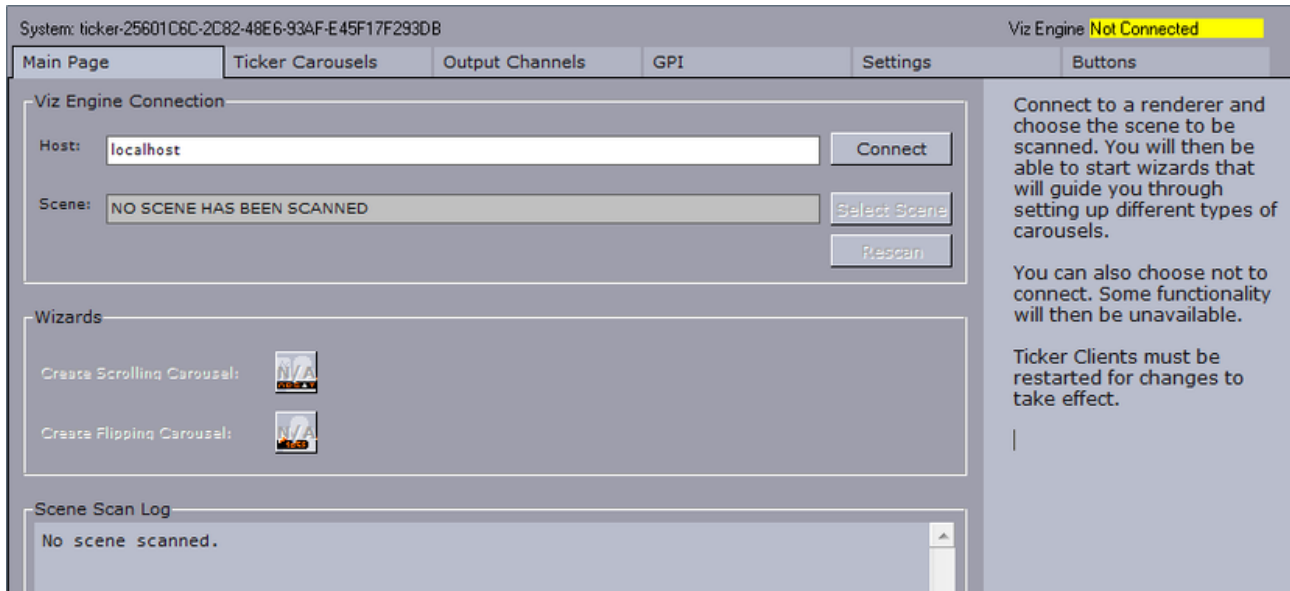

---

## 4.3 Wizard: Main Menu

At the top of the [Main Window](#) is the Main Menu.

The Main Menu contains various tabs that open respective panels.

- **Main:** Opens the [Main Panel](#).
- **Ticker Carousels:** Opens the [Ticker Carousels Panel](#).
- **Output Channels:** Opens the [Output Channels Panel](#).
- **GPI:** Opens the [GPI Panel](#).
- **Settings:** Opens the [Settings Panel](#).
- **Buttons:** Opens the [Buttons Panel](#).

## 4.4 Wizard: Main Panel

The Main Panel opens when clicking the **Main Page** tab in the [Main Menu](#).

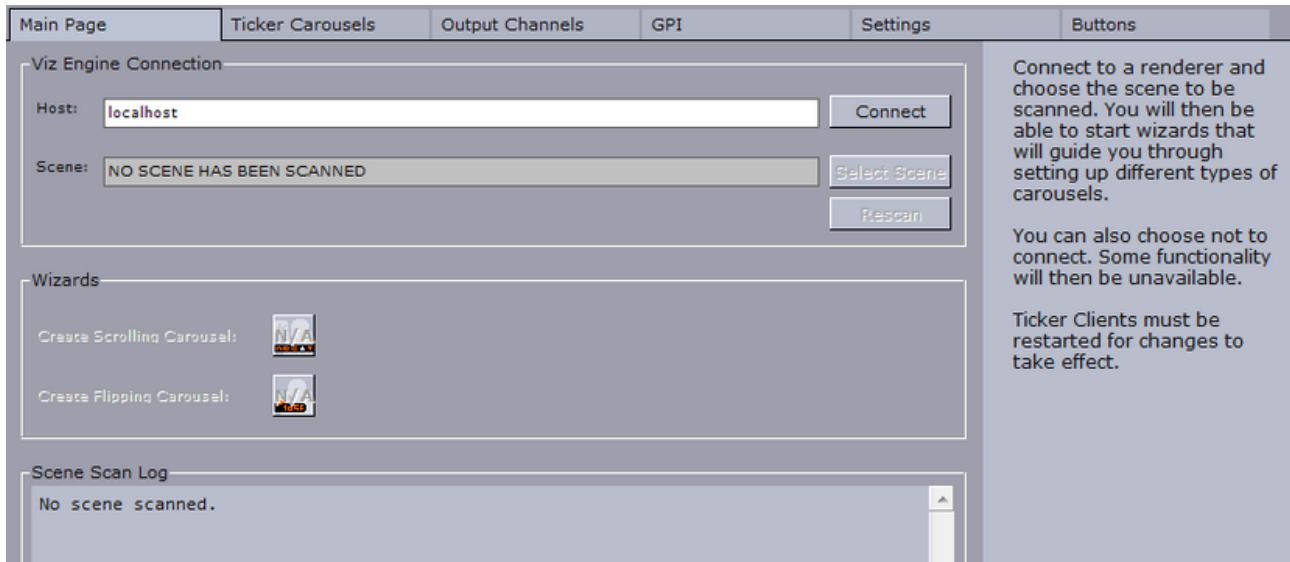

From the Main Panel it is possible to connect the system to a render engine, scan ticker scenes, and so on.

The Main Panel contains three frames:

- [Viz Engine Connection Frame](#)
- [Wizards Frame](#)
- [Scene Scan Log Frame](#)

### 4.4.1 Viz Engine Connection Frame

At the top of the Main Panel is the Viz Engine Connection frame, which contains various host and scene settings.

#### Viz Engine Connection Parameters

- **Host:** Defines the name of the Viz Engine host Viz Ticker Wizard connects to. The hostname can be either a text string or an IP address.
- **Connect:** Connects Viz Ticker Wizard to the defined Viz Engine host.
  - Make sure that Viz Engine is running in *On Air* mode.
  - Type the desired hostname in the **Host** text box.
  - Click the **Connect** button.
  - Check the Status of the Viz Engine Connection, see below.

- **Scene:** Defines the name of the currently scanned scene. When a scene has been successfully scanned, the scene name and path are presented in the text box.
- **Select Scene:** Allows you to select a scene from the Viz Engine.
- **Rescan:** Rescans the currently scanned scene and informs Viz Ticker Wizard of changes that have occurred in the scene design since the last scanning.

 **IMPORTANT!** Most Viz Ticker Wizard options are not available until the system is successfully connected to a Viz Engine host.

## Status of the Viz Engine Connection

Check the Viz Engine connection status in the upper right corner of the [Main Window](#). The status can be one of the following:

Status	Icon	Description
Connected		Indicates that the Viz Ticker System is successfully connected to a running Viz Engine in <i>On Air</i> mode.
Lost Connection		Indicates that Viz Engine has been shut down correctly, and that the Viz Ticker System is no longer connected to the Viz Engine.
Not Connected		Indicates that no attempt has been made to connect the Viz Ticker System to a Viz Engine.
Not On Air		Indicates that the connected Viz Engine is not in <i>on-air</i> mode.
Timeout		Indicates that the Viz Ticker System is no longer connected to the specified Viz Engine.  The connection has been broken for some unknown reason, without the Viz Engine being able to communicate the exact problem.
Unable To Connect		Indicates that the specified Viz Engine is not running.
Unknown Host: <hostname> >		Indicates that the specified Viz Engine host cannot be found on the network.

## To Scan a Scene

1. Make sure that Viz Ticker Wizard is connected to a running Viz Engine host (See the Status of the Viz Engine Connection).
2. Make sure that any existing carousels or output channels are deleted (See [Troubleshooting](#)).
3. Click the **Select Scene** button.

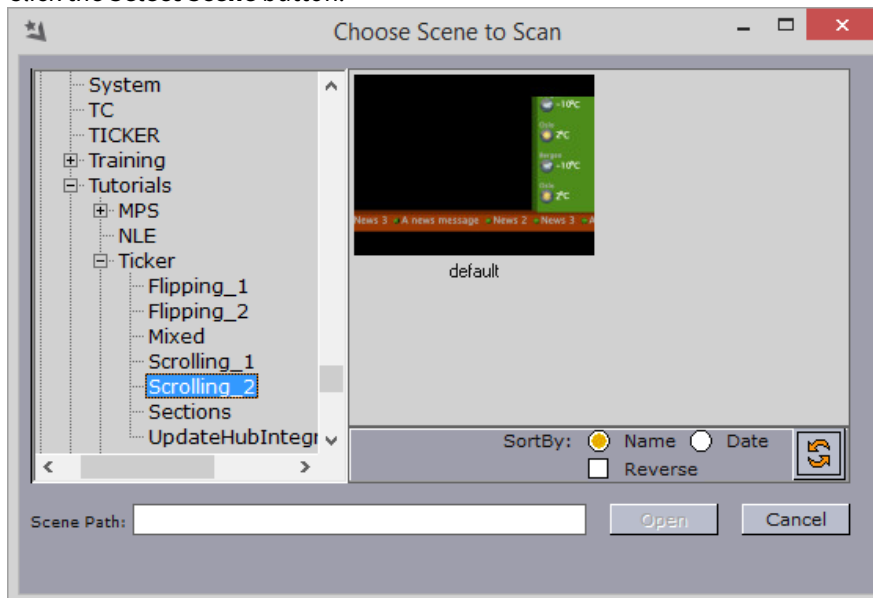

4. In the window that opens, double-click the thumbnail of the desired scene.

 **Tip:** In this window, scenes can be sorted by name or date, and presented in regular or reversed order.

## 4.4.2 Wizards Frame

In the center of the Main Panel is the Wizards Frame.

The Wizards Frame contains two buttons that open wizards for creating scrolling and flipping carousels.

- **Create Scrolling Carousel:** Opens the [Scrolling Carousel Wizard](#).
- **Create Flipping Carousel:** Opens the [Flipping Carousel Wizard](#).

 **Note:** The buttons become available once respective carousel scenes have been successfully scanned.

### 4.4.3 Scene Scan Log Frame

At the bottom of the Main Panel is the Scene Scan Log Frame.

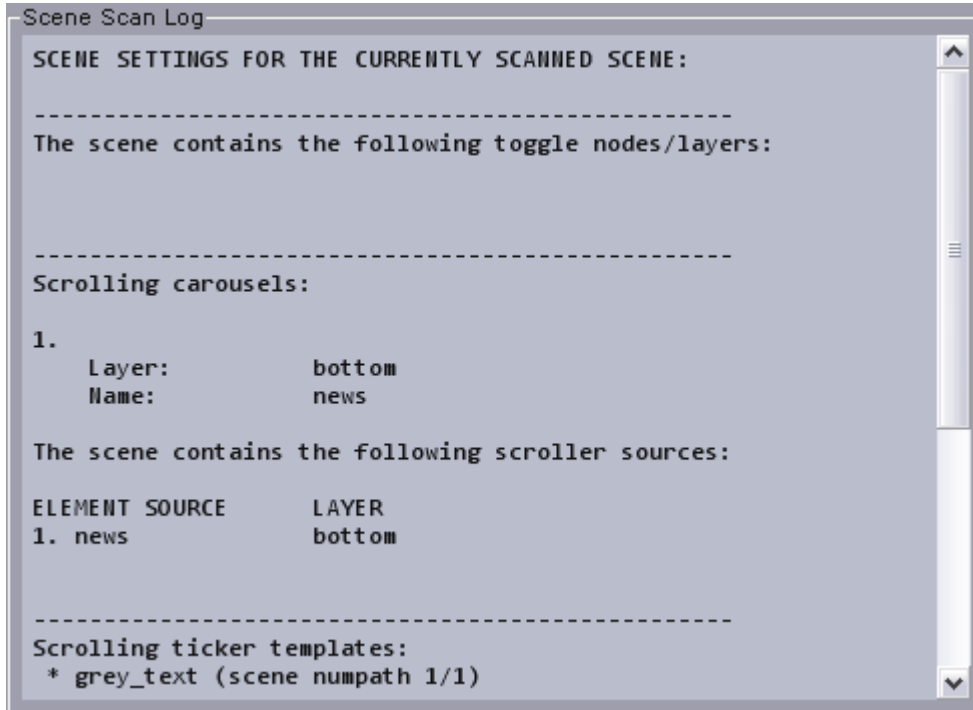

This shows an overview of the scene, carousels, and templates Viz Ticker Wizard identifies when scanning the currently selected scene.

## 4.5 Wizard: Ticker Carousels Panel

The Viz Ticker Carousels Panel opens when clicking the **Ticker Carousels** tab in the [Main Menu](#).

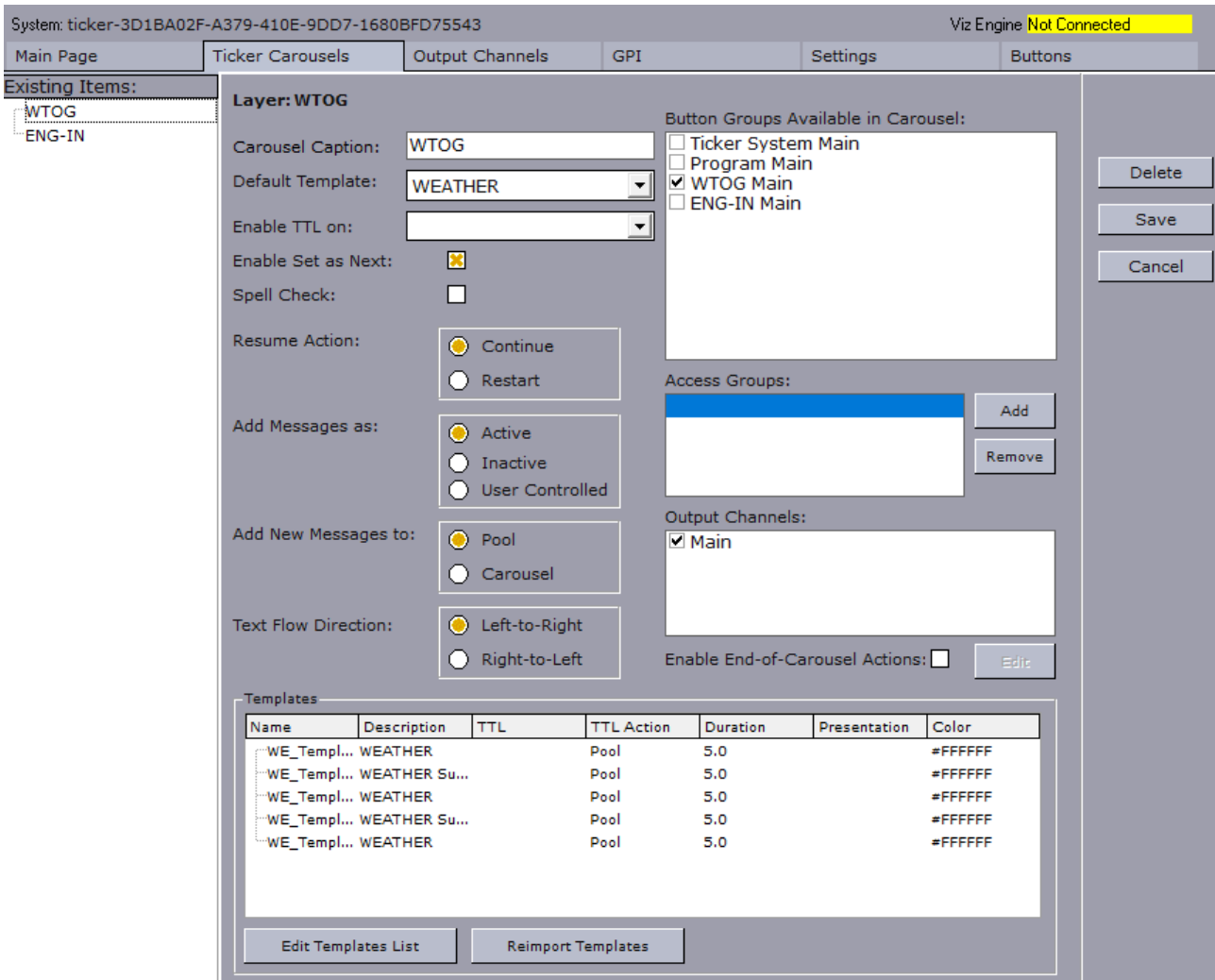

This section contains information on the following topics:

- [Existing Carousels List](#)
- [Carousel Details Frame](#)

### 4.5.1 Existing Carousels List

On the left side of the Ticker Carousels Panel is the Existing Carousels List.

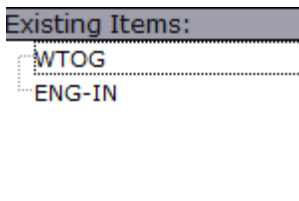

The Existing Carousels List contains the names of all available carousels. Carousels become available once they have been created in one of the [Wizards](#).

To view the details for a specific carousel in the Carousel Details Frame, double-click an item in the list.

### To Delete a Carousel

1. Double click a carousel in the Existing Carousels List.
2. Click the **Delete** button.

## 4.5.2 Carousel Details Frame

The Carousel Details Frame is in the center of the Viz Ticker Carousels Panel.

**Layer: WTOG**

Carousel Caption:

Default Template:

Enable TTL on:

Enable Set as Next:

Spell Check:

Resume Action:  Continue  Restart

Add Messages as:  Active  Inactive  User Controlled

Add New Messages to:  Pool  Carousel

Text Flow Direction:  Left-to-Right  Right-to-Left

Button Groups Available in Carousel:

- Ticker System Main
- Program Main
- WTOG Main
- ENG-IN Main

Access Groups:

Output Channels:

Main

Enable End-of-Carousel Actions:

Templates

Name	Description	TTL	TTL Action	Duration	Presentation	Color
WE_Templ...	WEATHER		Pool	5.0		#FFFFFF
WE_Templ...	WEATHER Su...		Pool	5.0		#FFFFFF
WE_Templ...	WEATHER		Pool	5.0		#FFFFFF
WE_Templ...	WEATHER Su...		Pool	5.0		#FFFFFF
WE_Templ...	WEATHER		Pool	5.0		#FFFFFF

The Carousel Details Frame shows various information about the carousel that is currently selected in the [Existing Carousels List](#). The settings in this frame affect how the carousel behaves in Viz Ticker Client.

- **Layer:** Reflects the name of the that holds the stop points in the Viz Artist scene.
- **State:** Reflects the name of the active *in* state. This label is only available for scrolling carousels.
- **Carousel Caption:** Defines the carousel specific tab name in Viz Ticker Client. The caption is originally defined when setting up the carousel in one of the carousel wizards, see [Carousel Panel](#).

**Note:** The carousel caption should contain alphanumeric characters only. For more details, see [Global Conventions](#).

- **Default Template:** Defines the template that is used as default when clicking the **New Message** button in the [Carousel Specific Panel](#) in Viz Ticker Client.
- **Enable TTL on:** Defines an output channel that displays the two *Time To Live* frames in Viz Ticker Client's [Elements Editor](#) and makes the *TTL* column available in the [Carousel Frame](#). For more information, see [Settings Frame](#) and [Carousel List](#).

**Note:** It is only possible to enable TTL on one output channel at a time. In order to enable an output channel, the channel must first be activated in the [Output Channels Frame](#).

- **Enable Set as Next:** Makes the *Set as Next* feature available in Viz Ticker Client when right-clicking a message in the [Carousel List](#), if enabled.
- **Spell Check:** Makes the Spell Check checkbox selected by default when creating a new message in Viz Ticker Client, if enabled. This feature implies that the message text is spell checked.
- **Resume Action:** Defines what should happen to the carousel when resuming from a break.
  - **Continue:** Continues where the system left off when resuming, if enabled.
  - **Restart:** Restarts the system with the first message in the carousel when resuming from the break, if enabled.
- **Add Messages as:** Refers to the message status when messages are added to the [Carousel List](#) in Viz Ticker Client.
  - **Active:** Messages are added as active on all output channels.
  - **Inactive:** Messages are added as inactive on all output channels.
  - **User Controlled:** Adds the [Default Output Channel Activation Frame](#) in Viz Ticker Client, where the default activation status on each available output channel can be defined. For more information, see [Activating Messages](#).
- **Add New Messages to:** Refers to where messages should be placed after creation in Viz Ticker Client.
  - **Pool:** Adds new messages to the [Pool List](#).
  - **Carousel:** Adds new messages to the [Carousel List](#).
- **Text Flow Direction:** Configures the flow direction of text in a carousel. It applies to all templates in the carousel and all tab-fields under those templates.
  - **Left-to-Right** (default): Text flows from left to right.
  - **Right-to-Left:** Text flows from right to left.

## Button Groups Available in Carousel Frame

This frame lists all available button groups.

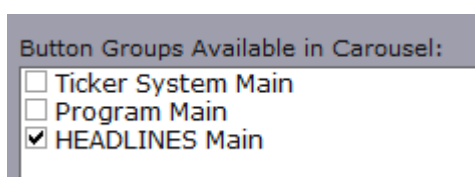

The items in this list reflect the items in the [Button Groups and Button List](#) in the [Buttons Panel](#).

Button groups that are selected in this list are shown in the [Buttons Frame](#) in Viz Ticker Client's [Carousel Specific Panel](#).

## Access Groups Frame

The Access Groups Frame lists all groups that should have access to this carousel. Only clients that have defined the right group name in its shortcut properties have access to such a restricted carousel.

Access Groups:

MyAccessGroup

Add

Remove

### To Set Access Restrictions to a Carousel

1. In the Access Groups Frame's text field, type a descriptive group name, for example *MyAccessGroup*, and then press **ENTER**.
2. To add another group, click the **Add** button.
3. Type the name of the second group in the text field, for example *AnotherAccessGroup*.
4. Change the [Viz Ticker Client Startup Parameters](#), so that the target access group matches one of the groups defined here.

**Example:** `-accessgroup MyAccessGroup`

### Output Channels Frame

The Output Channels Frame lists all available output channels.

Output Channels:

Main

Output channels that are selected in this list are available in Viz Ticker Client. For example, belonging *On/Off* buttons appear in the [Actions Frame](#), On/Off buttons can appear in the [Buttons Frame](#) (if the belonging button group is selected in the [Button Groups Available in Carousel Frame](#)), and columns are created in the [Carousel Frame](#).

### End of Carousel Actions

Enable End-of-Carousel Actions:  Edit

Check this option to enable one or more Viz Ticker actions to be executed when this carousel reaches its end. Clicking **Edit** opens the End of Carousel actions list:

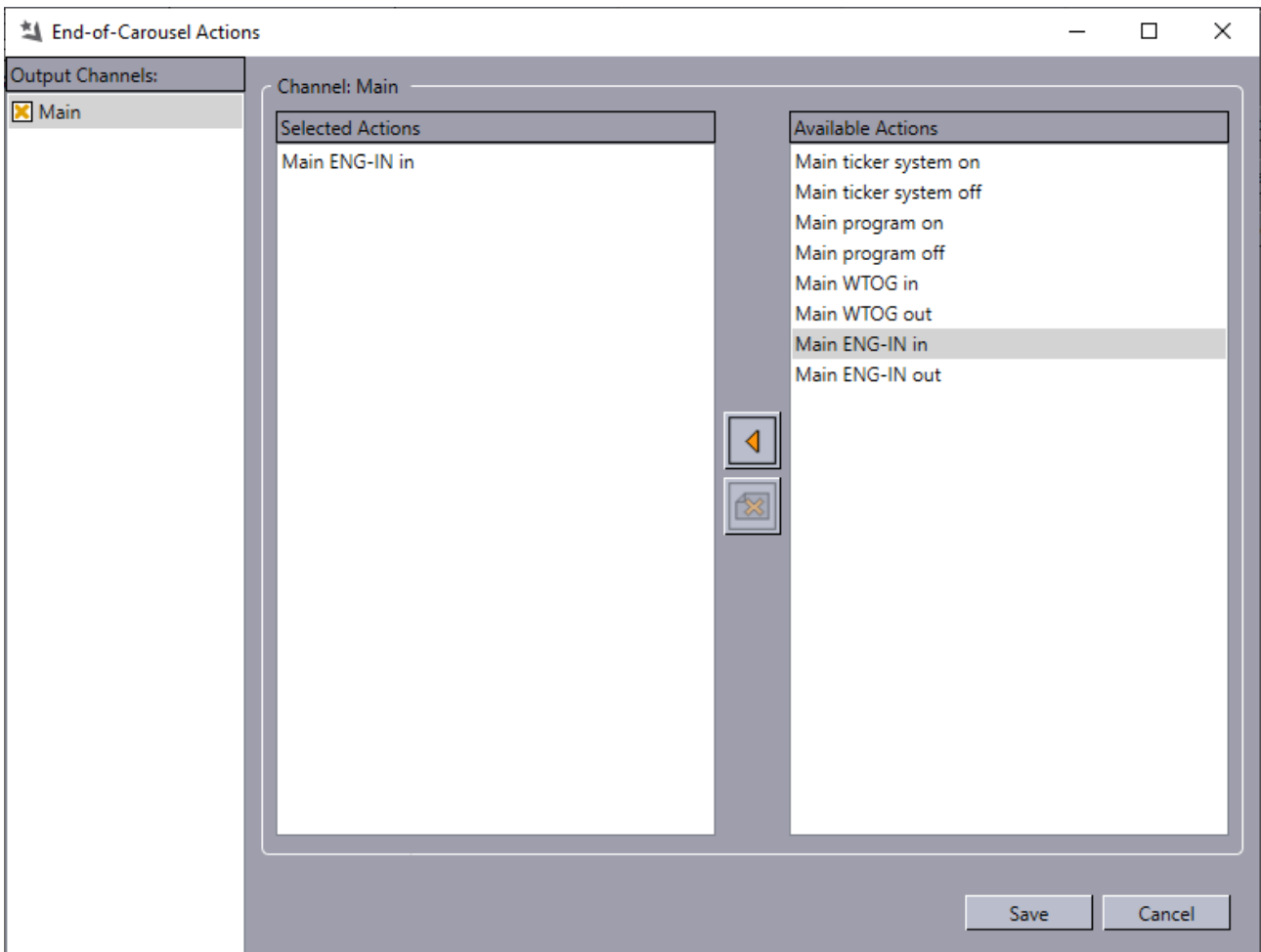

For the current carousel, each Output Channel can have a set of defined End of Carousel actions. The available actions are listed on the right side, while the active actions are listed on the left. Whenever the current carousel on the selected output channel reaches it end, the list of Selected Actions will be executed. This can for instance be used to chain carousels together or trigger GPI actions.

### Templates Frame

At the bottom of the [Carousel Details Frame](#) is the Templates frame.

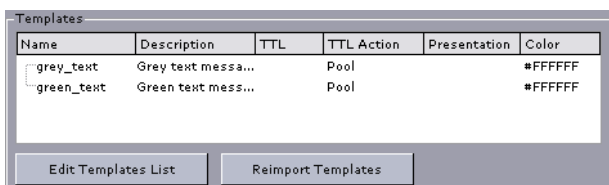

The Templates frame contains a list of all templates that are available for this carousel. Templates are added when setting up a carousel in one of the carousel [Wizards](#). Each template is presented with the following information:

- **Name:** Shows the name of the template.
- **Description:** Shows the text that is displayed in the *Template* column in Viz Ticker Client’s [Carousel Frame](#).
- **TTL:** Shows the TTL (Time To Live) value. TTL refers to how many times a message should run before it is taken out of the carousel.

- **TTL Action:** Shows what should happen to the message when the TTL value is reached.
- **Presentation:** Shows the name and path of the presentation file that can be used to create and manage messages in Viz Ticker Client. To use the default editor, leave the text field empty. For more information, see [Presentation Files](#).
- **Color:** Displays all messages based on this template in Viz Ticker Client's [Carousel List](#) with the selected color. For a more detailed explanation of these settings, see [Scrolling Templates Panel](#). Right-clicking a template in the list, opens a menu, which makes it is possible to add [Field Linking and Feed Browsing](#) functionality to the template, so that content can be fetched from external sources.

The Templates frame also contains two buttons:

- **Edit Templates List:** Opens the [Scrolling Carousel Wizard](#) or [Flipping Carousel Wizard](#), where it is possible to modify the template settings.
- **Reimport Templates:** Opens the [Reimport Templates Wizard](#) where it is possible to reimport templates that have changed scene design. For more information, see [To Reimport Templates](#).

## 4.6 Wizard: Output Channels Panel

The Output Channels Panel opens when clicking the **Output Channels** tab in the [Main Menu](#).

 

- Channel Identifier: Main
- Renderer Hostname: localhost
- Renderer Port: 6100
- Enable OneBox:

 On the right side, there are four buttons: New, Delete, Save, and Cancel.

**Tip:** For information about how to create a new output channel, see [Output Channel Wizard](#) and [To Create an Output Channel](#).

### 4.6.1 Existing Output Channels List

On the left side of the Output Channels Panel is the Existing Output Channels List.

The Existing Output Channels List contains the names of all available output channels. Output channels become available once they have been created in the [Output Channel Wizard](#). To view the details for a specific output channel in the [Output Channel Details Frame](#), double-click an item in the list.

**Note:** The *Main* output channel is automatically generated when setting up a carousel in one of the carousel [Wizards](#). The *Main* output channel is by default based on the Viz Engine *localhost*.

### To Delete an Output Channel

1. Double click an output channel in the Existing Output Channels List.
2. Click the **Delete** button.

### 4.6.2 Output Channel Details Frame

In the center of the Output Channels Panel is the Output Channel Details Frame.

 

- Channel Identifier: Main
- Renderer Hostname: localhost
- Renderer Port: 6100
- Enable OneBox:

The Output Channel Details Frame shows information about the output channel that is currently selected in the [Existing Output Channels List](#).

- **Channel Identifier:** Shows the name of the output channel.

 **Note:** It is not possible to modify the channel identifier (name) of an output channel.

- **Renderer Hostname:** Shows the hostname of the Viz Engine that the Viz Ticker System connects to when using this particular output channel.
- **Renderer Port:** Shows the port number of the Viz Engine that the Viz Ticker System connects to when using this particular output channel.
- **Enable OneBox:** Enables multiple output channels from the same Viz Ticker system. Should be enabled if this output channel is a part of a dual/quad Viz Engine running multiple output channels on the same host.

## 4.7 Wizard: GPI Panel

The GPI Panel opens when clicking the **GPI** tab in the [Main Menu](#).

GPI Handler	GPI Line	Server Command	Description
gpi	DH0		
gpi	DL0		
gpi	DH1		
gpi	DL1		
gpi	DH2		

GPI units register electrical tension (voltage) in one end as *high* or *low*, and output a digital signal (*on* or *off*) in the other end. This is used to connect control desks and similar devices to arbitrary software. Various Vizrt software, including Viz Ticker, can be controlled by GPI through the Media Sequencer.

This section contains information on the following topics:

- [Existing GPI Handlers List](#)
- [GPI Settings Frame](#)
- [GPI List](#)

### 4.7.1 Existing GPI Handlers List

The Existing GPI Handlers List is on the left side of the GPI Panel.

The Existing GPI Handlers List contains the names of all available GPI handlers. To view the details for a specific GPI handler in the [GPI Settings Frame](#) and [GPI List](#), double-click an item in the list.

### To Create a GPI Handler

1. In Viz Ticker Wizard, click the **GPI** tab in the [Main Menu](#).
2. Right-click the handler that should be deleted in the Existing GPI Handlers List. A new GPI handler is then created and added to the Existing GPI Handlers List.

### To Delete a GPI Handler

1. In Viz Ticker Wizard, click the **GPI** tab in the [Main Menu](#).
2. Select the handler that should be deleted in the Existing GPI Handlers List.
3. Right-click the Existing GPI Handlers List.
4. In the menu that appears, click **Delete Selected GPI Handler**. The selected GPI handler is then deleted and removed from the Existing GPI Handlers List.

## 4.7.2 GPI Settings Frame

The GPI Settings Frame is at the right side of the GPI Panel.

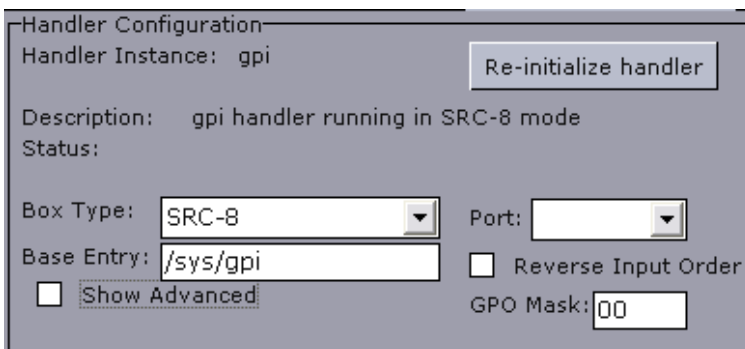

The GPI Settings Frame shows various information about the GPI handler that is currently selected in the [Existing GPI Handlers List](#).

- **Handler Instance:** Shows the name of the GPI handler (equal to the name in the Existing GPI Handlers List).
- **Re-initialize Handler:** Re-initializes the GPI handler.
- **Description:** Shows a description of the GPI handler.
- **Status:** Shows the status of the GPI handler.
- **Box Type:** Defines the type of GPI box that is being configured. The box type can be set to *SRC-8*, *SRC-8 III*, *SeaLevel*, or *SeaLevelMAX*.
- **Port:** Defines the port that the GPI box is connected to. The port can be set to *COM1-COM8*, or none.
- **Base Entry:** This is the node in the Media Sequencer's data structure where the systems look for the GPI actions. The base entry is by default set to */sys/gpi*.
- **Reverse Input Order:** If enabled, the signal line that originally triggered GPI action *DL0/DH0* now triggers GPI action *DL7/DH7*, the signal line that originally triggered GPI action *DL1/DH1* now triggers GPI action *DL6/DH6*, and so on. This option is only available if the box type is set to *SRC-8*.
- **Use Card:** Defines the GPI card that should be used. This option is only available if the box type is set to *SeaLevel*.

- **IP:** Defines the IP address of the Ethernet box. This option is only available if the box type is set to *SeaLevelMAX*.
- **Unit:** Defines the available Ethernet boxes. This option is only available if the box type is set to *SeaLevelMAX*.
  - **Unit:** Defines the unit number of the Ethernet box.
  - **Slave Id:** Defines the Slave ID of the Ethernet box.

## Advanced GPI Settings

The Advanced GPI Settings become available when **Show Advanced** is selected.

Handler Configuration  
 Handler Instance: gpi Re-initialize handler  
 Description: gpi handler running in SRC-8 mode  
 Status:  
 Box Type: SRC-8 Port:    
 Base Entry: /sys/gpi  Reverse Input Order  
 Show Advanced GPO Mask: 00  
 Verbose  
 Advanced COM Options:  
 Data Bits: 8 Baud Rate: 9600  
 Stop Bits: 1 Flow Control: None  
 Parity: None

- **Verbose:** Outputs log information from the Media Sequencer's GPI handler, if enabled. This information can be useful for debugging.
- **Data Bits:** Defines the number of data bits that should be used for each transmitted and received character. The communicating computer or device must have the same setting. The number of databits can be set between 4 and 8.
- **Stop Bits:** Sets the interval (bps) for when characters should be transmitted. Stop bits can be set to 1, 1.5, or 2.
- **Parity:** Changes the type of error checking that is used for the selected port. The communicating computer or device must have the same setting. The parity can be set to:
  - **Even:** May add a parity bit to make the number of ones in the data bits even. This enables error checking.
  - **Odd:** May add a parity bit to make the number of ones in the data bits odd. This enables error checking.
  - **None:** Does not add a parity bit to the data bits sent from this port. This disables error checking.
  - **Mark:** Adds a parity bit set to 0.
  - **Space:** Adds a parity bit set to 1.

- **Baud Rate:** Defines the maximum rate of bits per second (bps) that should be transmitted through this port. The baud rate can be set between `75` and `128.000`. It is recommended to use the highest rate that is supported by the computer or device that is being used.
- **Flow Control:** Changes how the flow of data is controlled. The flow control can be set to:
  - **XonXoff:** Uses the standard method of controlling the flow of data between two modems. This type of flow control is often referred to as *software handshaking*.
  - **Hardware:** Uses the standard method of controlling the flow of data between a computer and a serial device. This type of flow control is often referred to as *hardware handshaking*.
  - **None:** Does not use a method of controlling dataflow.
- **Sample Interval (microseconds):** Defines how often the PCI card should be checked for updates. The interval is defined in microseconds. This option is only available if the box type is set to *SeaLevel*.
- **Poll Delay:** Defines how often the Ethernet box should be checked for updates. The interval is defined in microseconds. This option is only available if the box type is set to *SeaLevelMAX*.

### 4.7.3 GPI List

The GPI List is at the bottom of the GPI Panel.

GPI Handler	GPI Line	Server Command	Description
gpi	DH0		
gpi	DL0		
gpi	DH1		
gpi	DL1		
gpi	DH2		
gpi	DL2		
gpi	DH3		
gpi	DL3		
gpi	DH4		
gpi	DL4		
gpi	DH5		
gpi	DL5		
gpi	DH6		
gpi	DL6		
gpi	DH7		
gpi	DL7		

The GPI List contains a list of all available GPI handlers and signal lines.

- **GPI Handler:** Shows the GPI handler that the currently selected GPI line belongs to.
- **GPI Line:** Shows the name of the GPI line.
- **Server Command:** Shows a text box in every row, where the action to be performed on this GPI line can be defined.

**Example:** If the server command *Program Main* is set to be the GPI action of *DL0/DH0*, *DL0* (low line 0) sets Program to `off` for the main feed, and *DH0* (high line 0) sets Program to `on`.

- **Description:** Shows a description of the GPI line action.

## 4.8 Wizard: Settings Panel

The Settings Panel opens when clicking the **Settings** tab in the [Main Menu](#).

Ticker Wizard - version 0.0.0 (build 2973\_996b1692a66e) Alpha-2 Media Sequencer Server: localhost

System: ticker-A6A22A5E-1480-4358-B6EF-082357979C8E Viz Engine **Not Connected**

Main Page Ticker Carousels Output Channels GPI **Settings** Buttons

Ticker System Information

System ID: A6A22A5E-1480-4358-B6EF-082357979C8E

Name: ticker-A6A22A5E-1480-4358-B6EF-082357979C8E

Description:

Save Cancel

Graphic Hub Configuration

Service Document URL: http://localhost:19398

Show in Main Control

Handler Settings

Load/Save Buttons

Change User

Show in Carousel Specific Panel

Enable/Disable End-of-Carousel Actions on Channel

Enable / Disable Features

Live Indicator

Image Search Provider

Select the location of image search providers:

Viz Graphic Hub (default)  Pilot Data Server

Edit Search Providers

The features in this panel are related to settings in Viz Ticker Client.

**Note:** Viz Ticker Client must be restarted before the changes in this panel take effect.

This section contains information on the following topics:

- [Viz Ticker System Information Frame](#)
- [Graphic Hub Configuration Frame](#)
- [Show in Main Control Frame](#)
- [End of Carousel Actions](#)
- [Enable/Disable Features Frame](#)
- [Image Search Provider Frame](#)

### 4.8.1 Viz Ticker System Information Frame

At the top of the Settings Panel is the **Ticker System Information** frame, which associates the Viz Ticker system with an identifier, name and description.

 

- System ID:** A6A22A5E-1480-4358-B6EF-082357979C8E
- Name:** ticker-A6A22A5E-1480-4358-B6EF-082357979C8E
- Description:** (empty field)

- **System ID:** This identifier is automatically generated by Viz Ticker Wizard. It cannot be modified.
- **Name:** The name for the ticker system is automatically generated by Viz Ticker Wizard. If preferred, it can be modified.

**Note:** Viz Ticker Wizard must be restarted for the name changes to take effect.

- **Description:** Optional descriptive details for the ticker system can be added, but is not required.

### 4.8.2 Graphic Hub Configuration Frame

In the middle of the Settings Panel is the **Graphic Hub Configuration** frame, which allows you to set the service endpoint, and eliminates the need for Viz Engine to be on air when using the Graphic Hub browser in the Viz Ticker Client.

**Note:** The Service Document URL is optional since only some Viz Ticker functionality requires it. It is required for storing Image [Search Providers on Graphic Hub](#), or for using the standard [Elements Editor](#) with image fields.

**IMPORTANT!** It is recommended that the Graphic Hub Rest configured here is the same as the one configured in your Viz Engine. If different Graphic Hubs are configured (one here and another in the Viz Engine) then they must have the same data structure. If the structure is not the same. then Viz Ticker Client may fail to fetch the image or may fetch an incorrect image.

 

- Service Document URL:** http://vgh1:19398

- **Service Document URL:** Enter Service Document URL for the Graphic Hub REST (for example, <http://vgh1:19398>).  
The **authentication** is on a per-user basis, where the credentials are securely stored for the logged-in user in

roaming user-data. Before prompting the user for credentials, Viz Ticker attempts to authenticate with previously stored credentials and/or default account credentials.

**Note:** If Viz Multiplay is in use, then any changes made to the service document setting in Viz Ticker Wizard are reflected in the settings of Viz Multiplay, and vice versa.

### 4.8.3 Show in Main Control Frame

In the middle of the Settings Panel is the **Show in Main Control** frame.

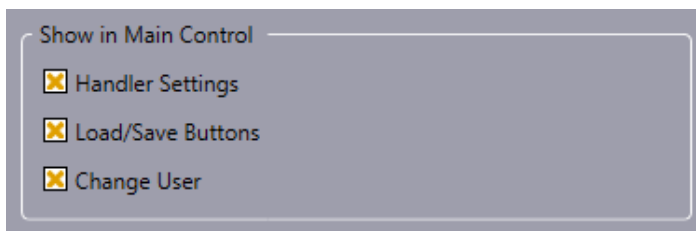

- **Handler Settings:** Makes the [Handler Settings Frame](#) visible in the [Viz Ticker Client Control Panel](#).
- **Load/Save Buttons:** Makes the **Load** and **Save** buttons visible in Viz Ticker Client's [Data Frame](#).
- **Change User:** Makes the **Change User** button visible in Viz Ticker Client's [Data Frame](#).

**Note:** If both the **Load/Save Buttons** and **Change User** check boxes are cleared, the [Data Frame](#) in the [Viz Ticker Client Control Panel](#) is unavailable.

### 4.8.4 End of Carousel Actions

Enable or disable the a context menu item in the carousel playlist, deciding whether the user of the Viz Ticker client should be able to turn on and off the End-Of-Carousel actions in the Viz Ticker Client.

### 4.8.5 Enable/Disable Features Frame

In the middle of the Settings Panel is the **Enable/Disable Features** frame.

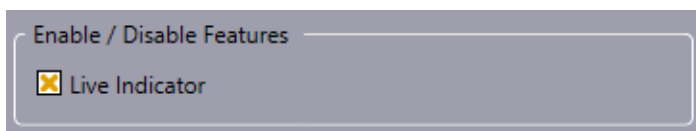

- **Live Indicator:** Enables the Live Indicator functionality, which makes it possible to see in Viz Ticker Client's status bar whether the carousel is live On Air.

## To Enable the Live Indicator

1. Select the **Live Indicator** checkbox and click **Save**. The Live Indicator in Viz Ticker Client then becomes available from the status bar (lower left corner of Viz Ticker Client window).

Warning: This Ticker System is not live.

## 4.8.6 Image Search Provider Frame

Graphic Hub and Pilot Data Server can be used to store the Vizrt Asset Search providers. These search providers are used when doing a search for VTW Image component images (see [Image Search using Presentation Files](#)). This allows you to search and select images from configured search providers such as VOS, Viz One, or any other compatible search provider.

**Note:** This requires the Graphic Hub REST API (Graphic Hub 2.0 or later).

**Tip:** Once Image Search is configured, the Media Search window opens in Viz Ticker Client whenever a relevant message is being edited. See [Elements Editor](#).

The search providers can be specified in either of two ways:

- [Search Providers on Graphic Hub](#)
- [Search Providers on Pilot Data Server](#)

### Search Providers on Graphic Hub

Graphic Hub Configuration

Service Document URL:

Show in Main Control

Handler Settings

Load/Save Buttons

Change User

Enable / Disable Features

Live Indicator

Image Search Provider

Select the location of image search providers:

Viz Graphic Hub (default)  Pilot Data Server

Search providers and pre-authentication information can be specified explicitly in Viz Ticker Wizard. The search providers persist in Graphic Hub. This works independently of Pilot Data Server.

- To use **Viz Graphic Hub** for search provider persistence:

- In the [Graphic Hub Configuration Frame](#), enter the **Service Document URL** for the Graphic Hub REST API.
- In the Image Search Provider frame, select **Viz Graphic Hub**.
- To **configure the Service Providers**, click the **Edit Search Providers** button. The Search Providers window opens:

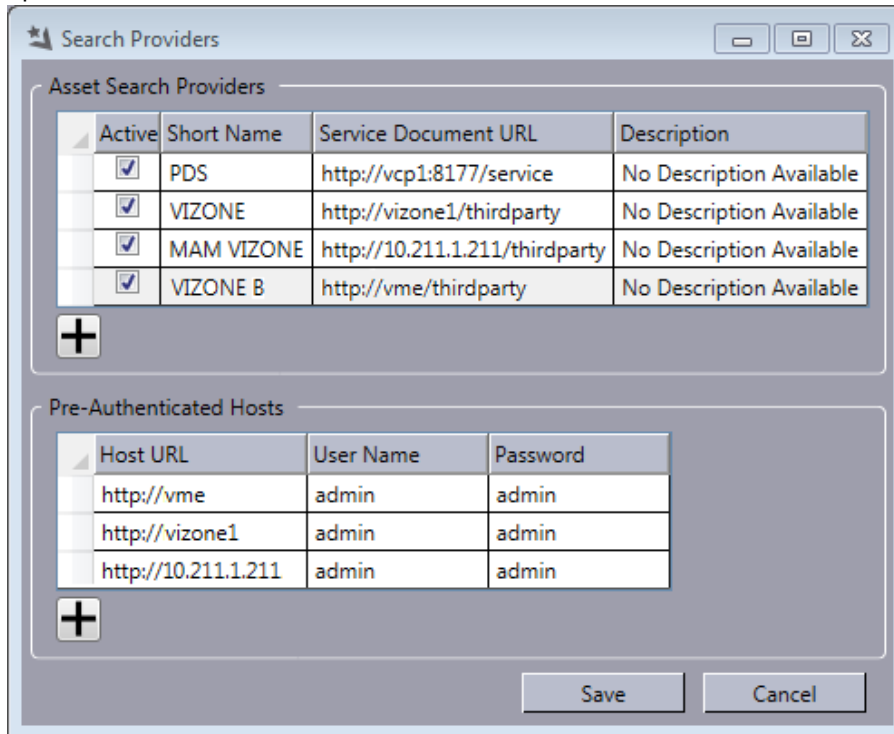

- Add a new item by clicking under the Asset Search Providers or Pre-Authenticated Hosts tables. *Service Document URL* is mandatory for Asset Search Provider items, and both *Host URL* and *User Name* are mandatory for Pre-Authenticated Hosts items.
- Edit an existing item by double clicking a cell in the table. Note that the *Description* is provided by the server and cannot be edited.
- Delete an existing item by pressing **Delete**, or by right clicking on a row handle (leftmost part of the row) and selecting Delete Row.

## Search Providers on Pilot Data Server

In this case, search providers are retrieved from a Pilot Data Server (PDS) instance. This is convenient for users that have already configured a Viz Pilot setup, as they can access the same search providers but only have to maintain it in one place (in the PDS). The search providers must be configured on **Pilot Data Server's Settings > Search Providers** page.

- To use **Pilot Data Server** for search provider persistence:
  - In the Image Search Provider frame, select **Pilot Data Server**.
  - Specify the Service Document URL in the **Pilot Data Server URL** field (for example, <http://vcp1:8177/service>):

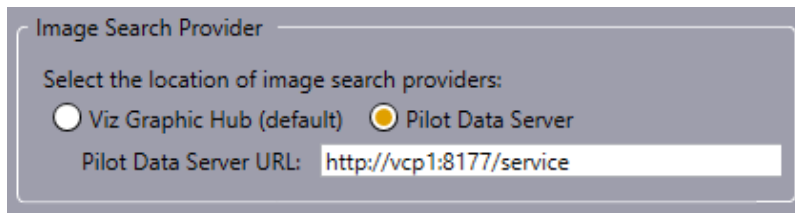

- To **edit the search providers** in Pilot Data Server:
  - Open a web browser that supports Silverlight.
  - Go to the Settings page (for example, <http://vcp1:8177/settings#Search>).

**Note:** Changes made to the search provider information in PDS via a web browser do not take effect until Viz Ticker Client is restarted.

For more information see the Search Providers section in the [Viz Pilot User Guide](#).

## 4.9 Wizard: Buttons Panel

The Buttons Panel opens when clicking the **Buttons** tab in the [Main Menu](#).

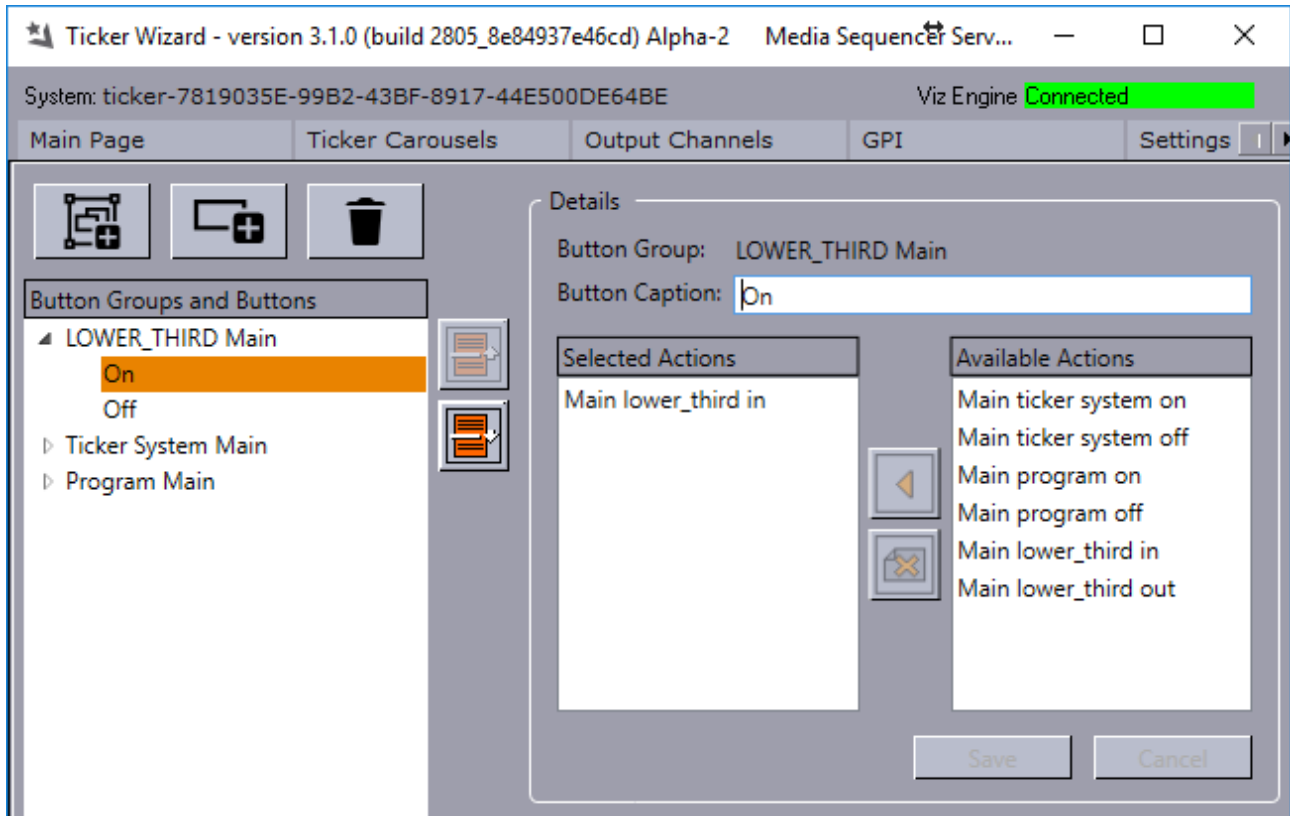

In the Buttons Panel, it is possible to manage button groups. Button groups are available in the [Actions Frame](#) in the [Viz Ticker Client Control Panel](#). It is also possible to add button groups to the carousel specific panels, see [Button Groups Available in Carousel Frame](#).

This section contains information on the following topics:

- [To Add or Remove Buttons and Button Groups](#)
- [Button Groups and Buttons List](#)
- [Button Group/Button Details Frame](#)

### 4.9.1 To Add or Remove Buttons and Button Groups

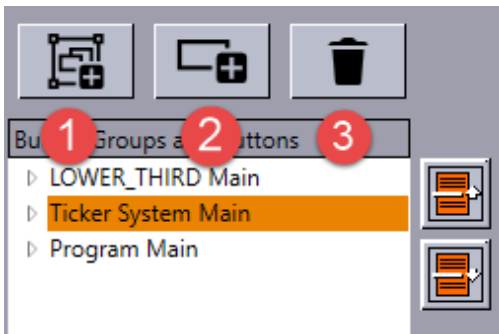

1. Add a new button group.
2. Add a new button.
3. Delete selected button or button group.

### 4.9.2 Button Groups and Buttons List

At the left side of the [Buttons Panel](#) is the Button Groups and Buttons List.

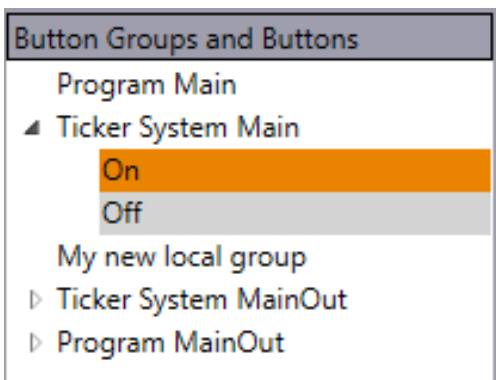

- Orange background for the current item in navigation.
- Gray background for the selected (or opened) item whose details are displayed in [Button Group/Button Details Frame](#).

The Button Groups and Buttons List contain the names of all available button groups with belonging buttons. For each output channel, there are button groups called *Ticker System* and *Program*. For each carousel, there is also one button group per output channel.

When working with the Button and Button Groups list the following keyboard shortcuts and mouse options are available:

Key	Action
ENTER (on selected item)	Selects the item in the list and shows the details in <a href="#">Button Groups and Buttons List</a> .
UP ARROW	Moves to item above.

Key	Action
DOWN ARROW	Moves to item below.
RIGHT ARROW or Numpad plus (+) or (*)	Expands a button group.
LEFT ARROW or Numpad minus (-)	Collapses a button group.
HOME / END	Focuses (Moves to) First /Last item.
F2	Enables renaming of item. Press Enter after making changes to save or press <b>ESC</b> to cancel changes.

If you prefer to use the mouse, the button group list supports drag-and-drop, which provides an easy way to rearrange the items:

- Move a button group to the location of another button group.
- Move a button to the location of another button.
- Move a button to another button group. In this case, the button's parent group changes.
- Right-click on any item in the list for a context menu providing these options:

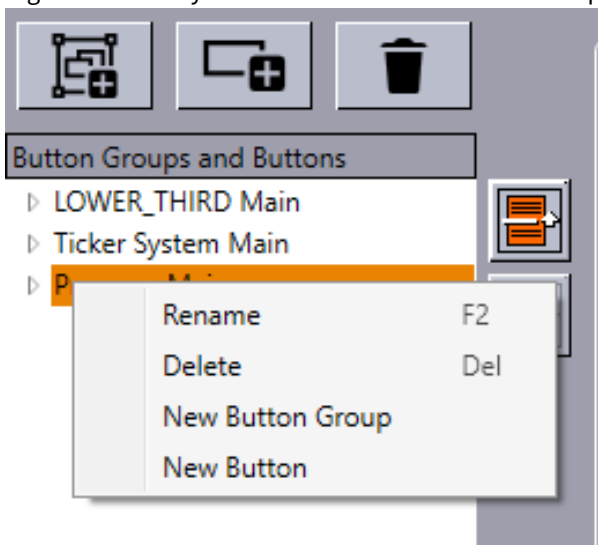

To view the details of a button/button group, double-click an item in the list or press **Enter** on the selected item. Detailed information appears in the [Button Group/Button Details Frame](#).

To move a button/button group up or down in the list, click the arrow buttons (  ) positioned at the right side of the list.

### 4.9.3 Button Group/Button Details Frame

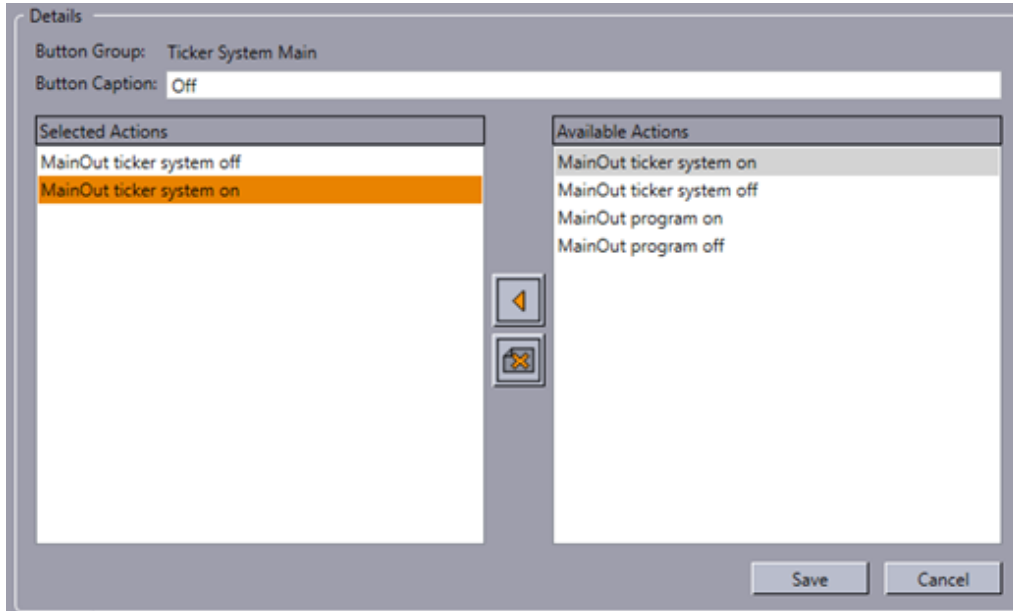
In the center of the Buttons panel is the Button Group/Button Details Frame.

- **Button Group:** Defines the name of the button group. This option can only be modified if a button group is selected in the Button Groups and Buttons List.
- **Button Caption:** Defines the caption that appears on the button in Viz Ticker Client. If a button group is selected in the [Button Groups and Buttons List](#), the **Button Group** text box is the only option that is displayed in this frame. If a button is selected in the [Button Groups and Buttons List](#), the following options are available:
  -  **Add Selected Action Button:** Adds the action that is selected in the **Available Actions** list to the selected button.
  -  **Remove Action Button:** Removes the action that is selected in the **Selected Actions** list from the selected button.

Note that multiple identical actions connected to one button may cause errors and is therefore not recommended. If you add an identical action, this warning dialog is presented:

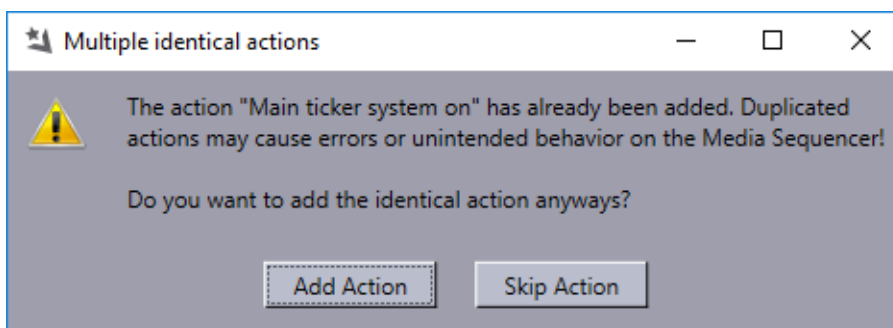

---

## 4.10 Wizards

Various wizards are available in Ticker Wizard.

This section contains information on the following topics:

- [Scrolling Carousel Wizard](#)
- [Flipping Carousel Wizard](#)
- [Reimport Templates Wizard](#)
- [Output Channel Wizard](#)

 **Note:** These sections describe how to use the Carousel Wizard to create a new carousel. Existing carousels can be edited in the [Ticker Carousels Panel](#).

### 4.10.1 Scrolling Carousel Wizard

Scrolling carousel scenes are characterized by containing one or more Scroller plug-ins with the relevant directors and stop points. The elements in a scrolling ticker enter the screen from one side, scroll through the screen, and exit on the other side.

 **Note:** This section describes using the Carousel Wizard to create a new carousel. Existing carousels can be edited in the [Ticker Carousels Panel](#).

#### Using the Scrolling Carousel Wizard

1. To open the Scrolling Carousel Wizard, click the **Create Scrolling Carousel** button in the [Viz Ticker Wizard Main Panel](#).
2. The wizard opens and you see the [Carousel Panel](#).
  - a. Give the Carousel a name in the **Carousel Caption** box.
  - b. Double click a carousel in the **Available Carousels** list.
3. The wizard then proceeds to the [Scrolling Templates Panel](#).
  - a. Select one or more templates from the **Available Templates** list.
  - b. *Optional:* Add [Presentation Files](#) (See [To Select the Presentation File for a Template](#)).
  - c. *Optional:* Select a color for the messages (See [To Select the Background Color for a Template](#)).
  - d. Click **Next**.
4. The wizard proceeds to the [Confirm Panel](#).
  - a. Make sure that the setup information is correct.
  - b. Click **Finish**. This exits the wizard and create the new carousel.

 **Note:** The carousel caption should contain alphanumeric characters only. For more details, see [Global Conventions](#).

## Carousel Panel

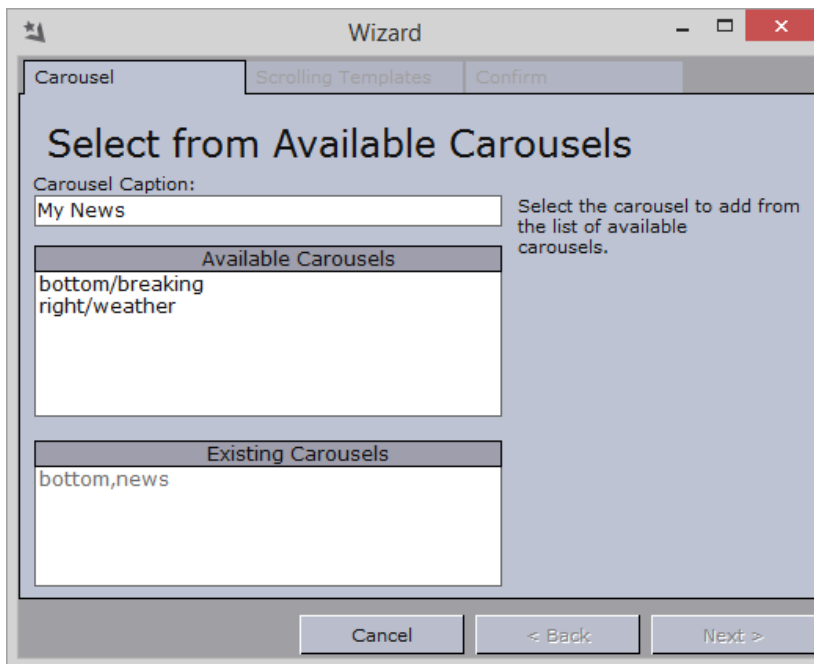

The Carousel Panel opens at wizard startup and contains the following options:

- **Carousel Caption:** Defines the carousel specific tab name in Viz Ticker Client. By default, the carousel caption is equal to the carousel name.
- **Available Carousels:** Shows a list of all available carousels. Carousels become available once a scene has been scanned. For more information, see [To Scan a Scene](#).
- **Existing Carousels:** Shows a list of all carousels that have already been created.

## Scrolling Templates Panel

The Scrolling Templates Panel contains a list of all available templates.

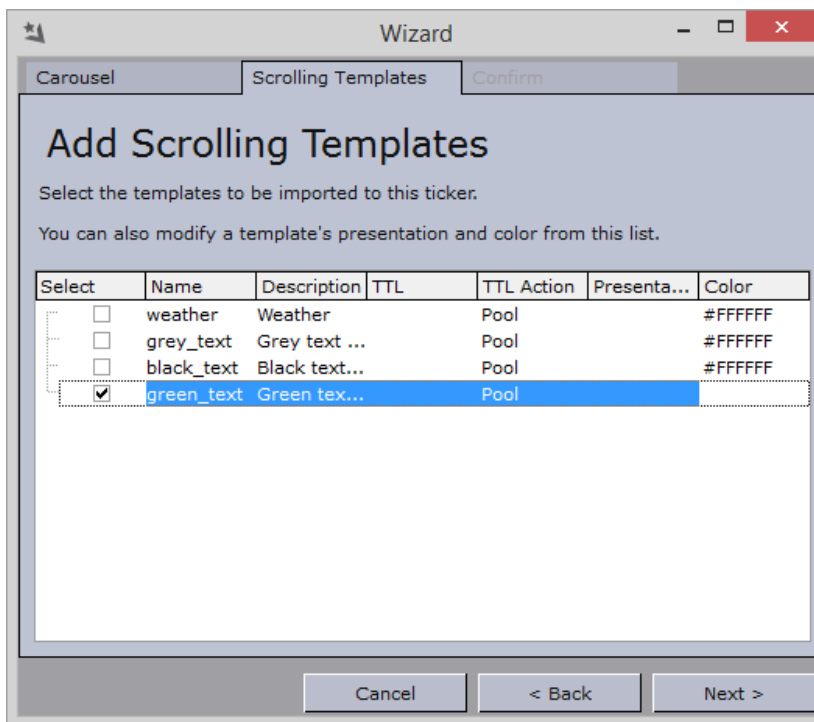

The settings that are defined in this panel affect messages that are created in Viz Ticker Client. To edit the settings of a specific template, click the various columns. Each template is presented with the following information:

- **Select:** Selects one or more templates. The templates that are selected here are available when creating messages in Viz Ticker Client.

**Note:** The same template can be available for various carousels.

- **Name:** Shows the name of the template. The name is used for example when changing the default template for a carousel. The template name is defined in the Viz Artist scene settings, and cannot be changed in Viz Ticker Wizard. The name reflects the template root container (direct sub-container of *ticker\_templates*).
- **Description:** Shows the text that is displayed in the *Template* column in Viz Ticker Client's [Carousel Frame](#). By default, the description is taken from the ControlObject description field specified during scene design.

**Note:** Non-ASCII characters must not be used in the description. Also, the system resets descriptions of templates that are reimported.

- **TTL:** Defines the TTL (Time To Live) value. TTL refers to how many times the message should run before it is taken out of the carousel. By default, the TTL is set to *infinite* (column is cleared).
- **TTL Action:** Defines what should happen to the message when the TTL value is reached.
  - **Pool:** Moves the message from the [Carousel List](#) to the [Pool List](#).
  - **Remove:** Deletes the message.
  - **Inactive:** The message status is set to inactive, and the message remains in the [Carousel List](#).

 **Note:** If the **Show Time to Live** checkbox has been selected in Viz Ticker Wizard's [Ticker Carousels Panel](#), the *TTL* and *TTL Action* options can be modified in Viz Ticker Client's [Settings Frame](#) when creating or modifying a message.

- **Presentation:** [Presentation Files](#) can be used instead of the default editor when messages are created or edited in Viz Ticker Client. For more information, see [To Select the Presentation File for a Template](#).
- **Color:** All messages based on this template are displayed in Viz Ticker Client's [Carousel List](#) with the selected color. For more information, see [To Select the Background Color for a Template](#).

### To Select the Presentation File for a Template

1. In the [Scrolling Templates Panel](#), click to enable the **Presentation** file column.
2. Click the ... button that appears.
3. In the **Select Presentation File** dialog box that opens, browse to locate a presentation file (.vtw or .vtwc).

 **Tip:** Presentation files are placed at the following location in the installation directory of Viz Ticker Client normally `<Installation-Directory>\presentations\<MyPresentationFile>.vtwc`. See [Installation Directories](#).

4. Click the **Open** button. [Presentation Files](#) can be used instead of the default editor when messages are created or edited in Viz Ticker Client. Presentation Files are created in Template Wizard.

For more information, see [To Prepare a Scrolling Carousel for Presentation File Creation](#) and [To Create a Presentation File in Template Wizard](#).

### To Select the Background Color for a Template

1. In the [Scrolling Templates Panel](#), click to enable the **Color** column.
2. Enter the HTML color hex code in the text field that appears (for example `#00FFFF`), or
3. Click the ... button that appears.

4. In the Color Dialog Box that opens, select a color.
5. Click the **OK** button.

✓ **Tip:** The text color in Viz Ticker Client is automatically adjusted to have a good contrast to the selected background color.

## Confirm Panel

The Confirm Panel contains a summary of the carousel setup information.

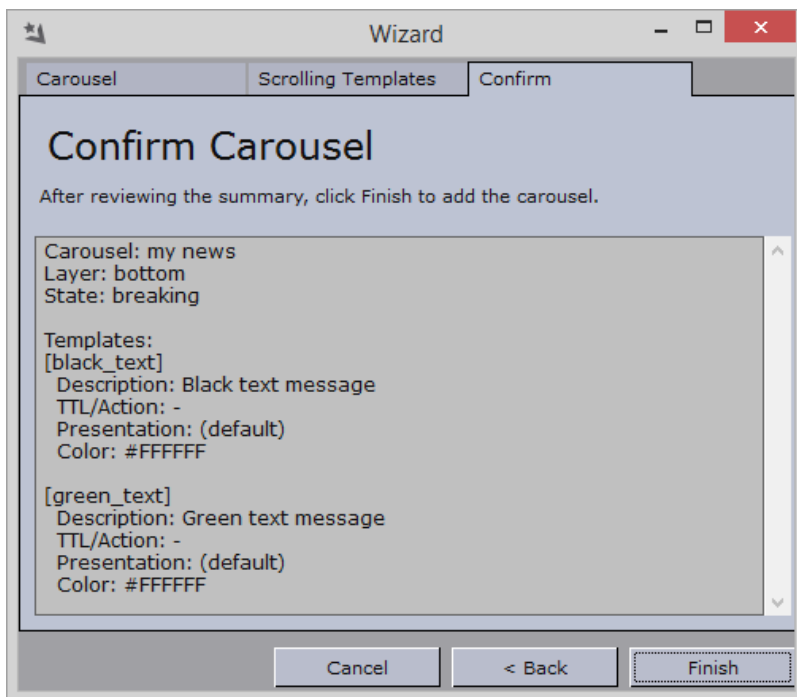

## 4.10.2 Flipping Carousel Wizard

Flipping carousel scenes are characterized by containing one or more Toggle plug-ins with relevant s and stop points. The elements in a flipping ticker are flipped in a static position.

The Flipping Carousel Wizard is similar to the [Scrolling Carousel Wizard](#). The [Carousel Panel](#) and [Confirm Panel](#) are identical in the two wizards, while the settings in the [Scrolling Templates Panel](#) and [Flipping Templates Panel](#) are slightly different.

**Note:** This section describes using the Carousel Wizard to create a new carousel. Existing carousels can be edited in the [Ticker Carousels Panel](#).

### Using the Flipping Carousel Wizard

1. To open the Flipping Carousel Wizard, click the **Create Flipping Carousel** button in the [Viz Ticker Wizard Main Panel](#).
2. The wizard opens and you see the [Carousel Panel](#).
  - a. Give the Carousel a name in the **Carousel Caption** box.
  - b. Double click a carousel in the **Available Carousels** list.
3. The wizard then proceeds to the [Flipping Templates Panel](#).
  - a. Select one or more templates from the **Template Scenes** list.
  - b. *Optional:* Add [Presentation Files](#) (See [To Select the Presentation File for a Template](#)).
  - c. *Optional:* Select a color for the messages (See [To Select the Background Color for a Template](#)).
  - d. Click **Next**.
4. The wizard proceeds to the [Confirm Panel](#).
  - a. Make sure that the setup information is correct.
  - b. Click **Finish**. This exits the wizard and create the new carousel.

 **Tip:** Scenes can be sorted by name or date, and presented in forward or reversed order.

## Flipping Templates Panel

The Flipping Templates Panel shows the paths and names of all available carousel and template scenes.

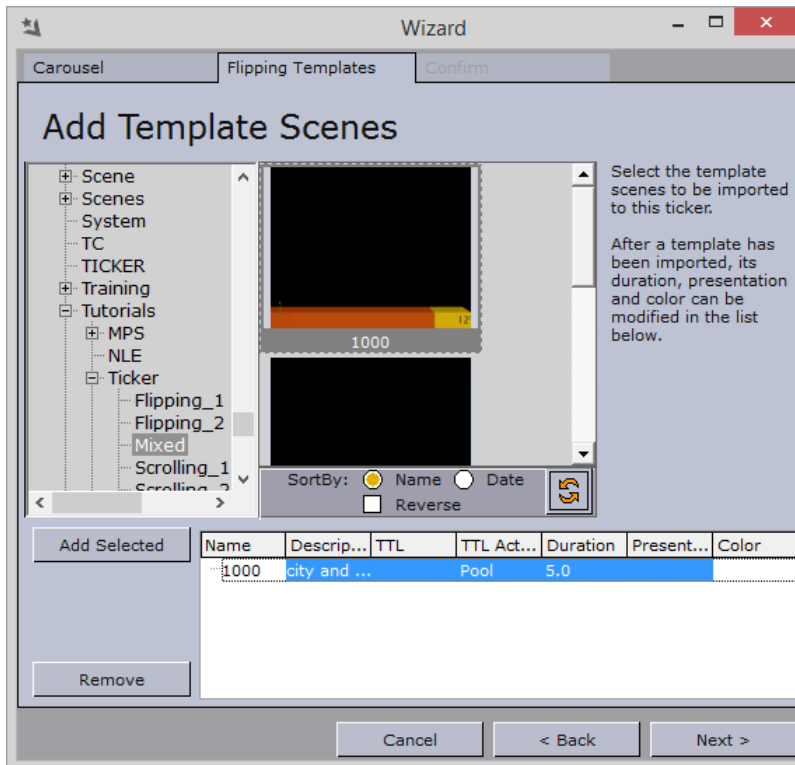

The settings that are defined in this panel affect the messages that are created in Viz Ticker Client. Each template is presented with information such as name, description, TTL, TTL action, duration, presentation file, and color. For detailed information about these settings, see [Scrolling Templates Panel](#).

 **Note:** The *Duration* column is only available for flipping templates. Duration refers to how many seconds the message should be On Air before flipping to the next message in the carousel.

To edit the settings of a specific template, click the various columns in the list.

### 4.10.3 Reimport Templates Wizard

The Reimport Templates Wizard allows reimporting existing templates that have changed scene design since the original import. Templates that have changed control plug-ins, animations, container structure, or other settings must be reimported before the changes take effect.

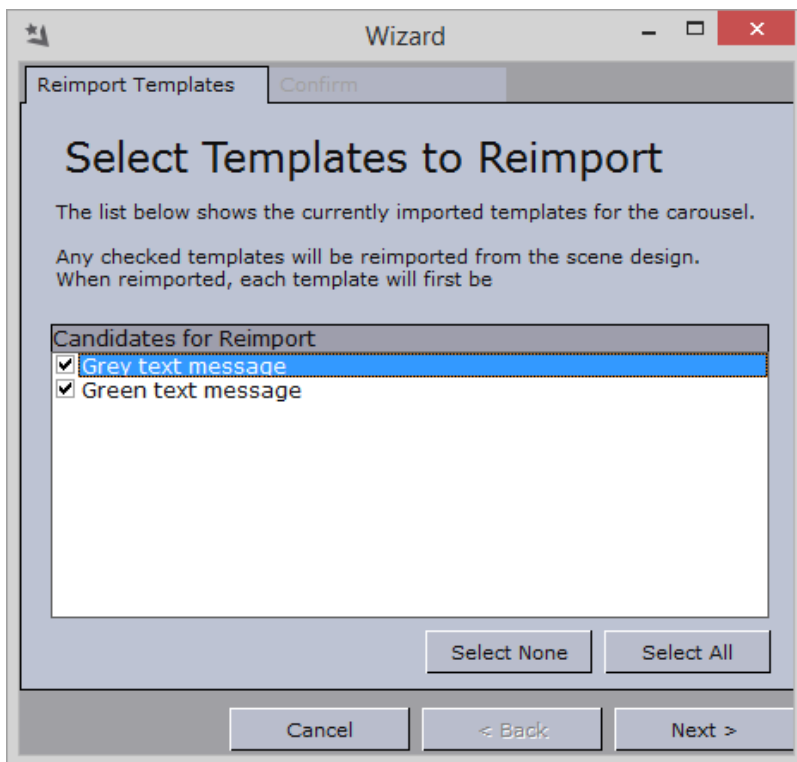

## To Reimport Templates

1. In the [Ticker Carousels Panel](#), click the **Reimport Templates** button.
2. Select the templates that should be reimported.
3. Click **Next**.
4. Check that the details are correct and click **Finish**. This exits the wizard and reimports the selected templates.

**Note:** The selected templates are deleted first from the Media Sequencer, and then reimported as new templates.

### 4.10.4 Output Channel Wizard

The Output Channel Wizard allows creating new output channels.

The *Main* output channel is created by default when a carousel is set up in one of the carousel wizards. Other output channels must be created from this Output Channel Wizard.

### To Create an Output Channel

1. In the [Output Channels Panel](#), click the **New** button. The Output Channel Wizard opens.
2. Type a descriptive name in the **Output Channel Name** text box.

**Note:** The output channel name must contain alphanumeric characters only. For more details, see [Global Conventions](#).

3. Enter the **Renderer Hostname** and **Renderer Port**, and check the **Enable OneBox** checkbox if this output channel is part of a dual/quad Viz Engine setup where output channels are driven by several Viz Engine instances on the same host machine.
4. Click **Next**.
5. In the **Confirm Carousel** panel that appears, make sure that the output channel settings are correct, and then click the **Finish** button. This exits the Output Channel Wizard and creates a new global output channel.

---

## 5 Viz Ticker Client

Viz Ticker Client is the Vizrt Ticker Client application. This section provides information on how to operate Viz Ticker Client.

 **Note:** If settings that affect Viz Ticker Client are modified in Viz Ticker Wizard, Viz Ticker Client must be restarted in order for the changes to take effect. It is recommended to quit Viz Ticker Client before starting Viz Ticker Wizard.

This section contains information on the following topics:

- [Client: Getting Started](#)
- [Client: Main Menu](#)
- [Client: Configuration Panel](#)
- [Client: Control Panel](#)
- [Client: Carousel Specific Panel](#)

## 5.1 Client: Getting Started

### 5.1.1 To Start Viz Ticker Client

Start Viz Ticker Client from **Start > All Programs > Vizrt > Viz Ticker > Viz Ticker Client**.

### 5.1.2 Logging In

At system startup, the Login Window appears.

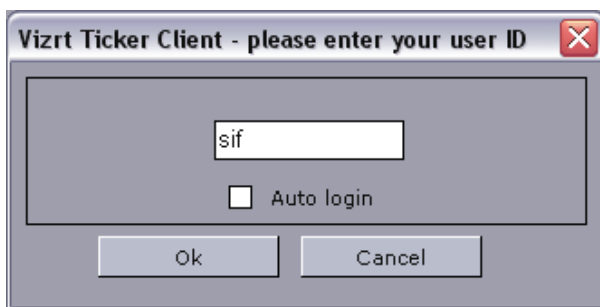

The login is used for example to define the owner of messages, see [Settings Frame](#).

- **Username:** Defines the name of the current user. The username can be any name defined by the user.
- **Auto Login:** Logs into the system automatically with the current user details, if enabled. If **Auto Login** is enabled, Viz Ticker Client automatically logs in to the system with the current user details. This setting should typically be used on single-user computers. If **Auto Login** is disabled, the Login Window appears at system startup, and a username must be entered before being able to log in. This setting should typically be used on multi-user computers.

**Note:** This button is only available if the **Change User** checkbox has been enabled in Viz Ticker Wizard's [Settings Panel](#).

### 5.1.3 To Change the User

1. In Viz Ticker Client's [Control Panel](#), click the **Change User** button.

**Note:** This button is only available if the **Change User** checkbox has been enabled in Viz Ticker Wizard's [Settings Panel](#).

2. In the Login window that opens, type a username.
3. Click the **OK** button.

---

## 5.2 Client: Main Menu

The Main Menu, at the top of the main window, contains various tabs, which open the respective panels.

- **Config:** Opens the [Configuration Panel](#).

 **Note:** The Configuration Panel is only available if the [Viz Ticker Client Startup Parameters](#) have been set to `-config on`.

- **Control:** Opens the [Control Panel](#). The [Main Menu](#) also contains one or more carousel specific tabs. For each available carousel, there is one tab and one carousel specific panel.
- **<Carousel Specific>:** Opens the [Carousel Specific Panel](#).

## 5.3 Client: Configuration Panel

The Configuration Panel opens when clicking the **Config** tab in the [Main Menu](#).

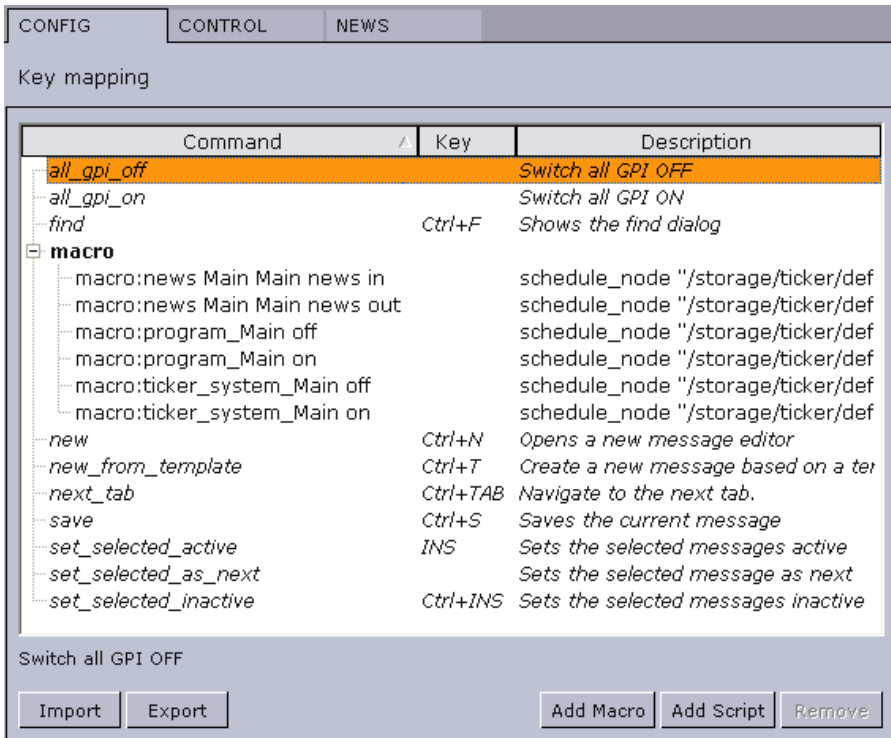

**Note:** The Configuration Panel is only available if the [Viz Ticker Client Startup Parameters](#) have been set to `-config on`.

The [Configuration Panel](#) shows a list of all existing keyboard shortcuts. From this panel it is possible to add user-defined keyboard shortcuts. It is also possible to import a keyboard shortcut file, or to export such a file.

**Note:** Changing the keyboard shortcuts affects all Viz Ticker Systems connected to the same Media Sequencer.

- **Import and Export:** Imports and exports shortcut settings to and from an XML-file for backup and reuse of typical configurations.

**Note:** The keyboard file has a `.kbd` file extension.

- **Add Macro:** Writes a macro command and links it to a shortcut key.
- **Add Script:** Writes a Visual Basic script and links it to a shortcut key. If a key combination is already in use, you are given the option of overriding the existing command. This leaves the other command without an assigned shortcut.
- **Remove:** Removes macros and scripts that are custom made. Note that no warning is issued when performing this operation.

 **IMPORTANT!** Avoid using **SHIFT** as part of a command, as this disables the possibility to use the assigned key when writing characters (for example in upper case).

## 5.4 Client: Control Panel

The Control Panel opens when clicking the **Control** tab in Viz Ticker Client's [Main Menu](#).

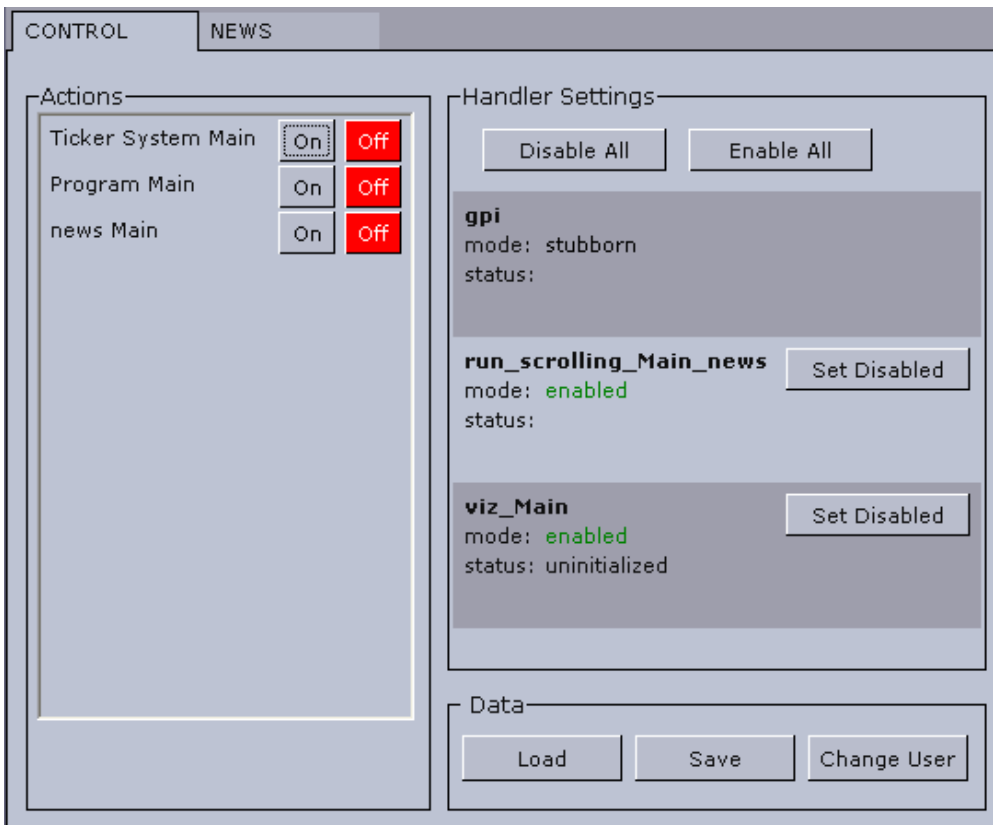

**Note:** The Control Panel is visible per default, but can be hidden if the [Viz Ticker Client Startup Parameters](#) has been set to `-control off`.

### 5.4.1 Actions Frame

The button groups and buttons in the Actions Frame reflect the list in the [Viz Ticker Wizard Buttons Panel](#). The button groups and buttons are created and modified in the Buttons Panel.

**Note:** If the [Viz Ticker Client Control Panel](#) is hidden, the on and off states of carousels must be controlled from the [Carousel Specific Panel](#). For information on how to show/hide the [Control Panel](#), see [Viz Ticker Client Startup Parameters](#). For information on how to add buttons to the [Carousel Specific Panel](#), see [Button Groups Available in Carousel Frame](#).

For every existing output channel, *Ticker System On/Off* and *Program On/Off* buttons appear in the Actions Frame.

- **Ticker System On:** Starts the Viz Ticker System so that commands can be processed and carousels sent On Air.

**Note:** The commands are not actually processed and carousels are not actually sent On Air until *Program On* is activated.

- **Ticker System Off:** Takes the Viz Ticker System off, making sure that commands can no longer be processed and carousels sent On Air. When the Viz Ticker System is in its `off` state, nothing happens if the *Program On/Off* or the *On/Off* buttons belonging to a carousel are selected. When the *Ticker System Off* button is selected, the belonging *Program Off* button is also selected. The *Program On/Off* functionality is meant for short breaks, for example commercial breaks.
- **Program On:** Sends the carousels that are in its *in* state On Air. The *Program On* button can only be selected if the belonging *Ticker System On* button is selected.
- **Program Off:** Takes all carousels off air. The *Program Off* button pauses the carousel, so that the next message being played when the carousel resumes, is the next active message in the carousel. During the break (*Program Off*) it is possible to apply new states to the carousels. The changes are not executed until the system resumes from the break (*Program On*).  
On/Off buttons belonging to each available carousel on each available output channel are also available in the Actions Frame. All carousels can then be controlled directly from the Actions Frame, and more importantly, the carousels can be controlled externally with GPI.
- **<Carousel Specific> On:** Takes the specific carousel On Air.

**Note:** The carousel only goes On Air if the *Ticker System On* and *Program On* buttons are also selected.

- **<Carousel Specific> Off:** Takes the specific carousel Off Air.

**Tip:** Button groups can also be added to the [Buttons Frame](#) in the [Carousel Specific Panel](#). To do this, enable the belonging button group in Viz Ticker Wizard's [Button Groups Available in Carousel Frame](#).

## 5.4.2 Handler Settings Frame

- Buttons: 'Disable All' and 'Enable All'
- gpi**
  - mode: stubborn
  - status:
- run\_scrolling\_Main\_news**
  - mode: **enabled**
  - status:
  - Button: 'Set Disabled'
- viz\_Main**
  - mode: **enabled**
  - status: uninitialized
  - Button: 'Set Disabled'

**Note:** The Handler Settings frame is only available if the **Handler Settings** check box is selected in the [Viz Ticker Wizard Settings Panel](#).

A handler is a component that the Viz Ticker System uses to communicate with a certain Viz Engine. A handler has the ability to disable itself if an error occurs. Separate handlers are created for each output channel and scrolling carousel.

The Handler List provides information about the handlers.

- **Name:** Shows the name of the handler.

**Example:** viz\_<output channel>.

- **Mode:** Shows the mode of the handler. The mode can be either *enabled* (green) or *disabled* (red).
- **Status:** Shows the status of the handler. An example of a status error message can be seen in the [Troubleshooting](#) section.

## 5.4.3 Data Frame

- Buttons: 'Load', 'Save', and 'Change User'

**Note:** The Data frame is only available if the **Load/Save Buttons** or **Change User** checkboxes are selected in the [Viz Ticker Wizard Settings Panel](#).

- **Load:** Opens a dialog box where previously saved carousels can be browsed and loaded. For more information, see [To Load Previously Saved Carousels](#).
- **Save:** Opens a dialog box where the current carousels can be saved as an XML file.
- **Change User:** Opens the Login Window. See [Logging In](#).

## To Load Previously Saved Carousels

1. In Viz Ticker Client's Data Frame, click the **Load** button.

 **Caution:** Loading a previously saved carousel replaces all current messages.

2. Browse to find a previously saved XML file and click **Open**.
3. Click one or more *Ticker System* **Off** buttons in the [Actions Frame](#).
4. Restart Viz Ticker Client. The messages in the imported carousel then replace the messages in the current carousel.

## 5.5 Client: Carousel Specific Panel

The Carousel Specific Panel opens when clicking the <Carousel Specific> tab in Viz Ticker Client's [Main Menu](#).

The tab name is defined in Viz Ticker Wizard, either when setting up the carousel in one of the carousel [Wizards](#), see [Carousel Panel](#), or when specifying the carousel details in the [Ticker Carousels Panel](#).

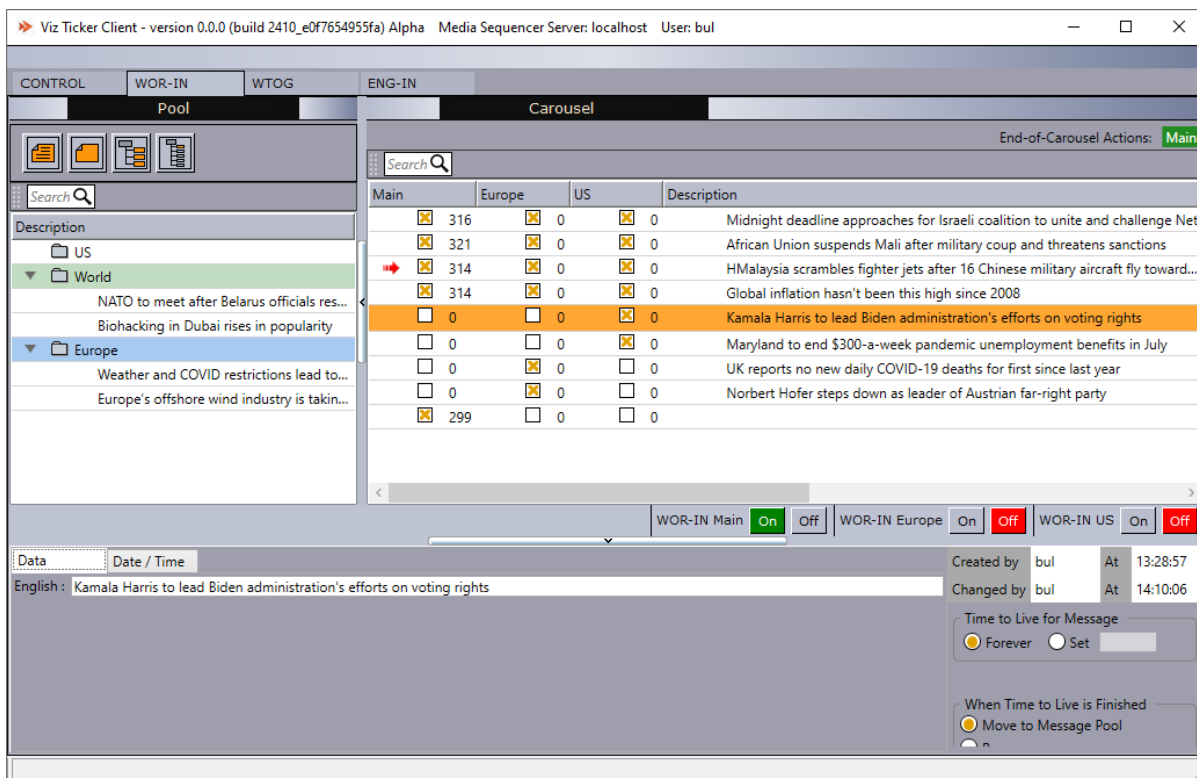

One or more carousel specific tabs in the [Main Menu](#) open corresponding carousel specific panels.

This Carousel Specific Panel contains the following areas:

- [Pool Frame](#)
  - [Pool Frame Buttons](#)
  - [Pool Search](#)
  - [Showing/Hiding the Pool Frame](#)
  - [Pool List](#)
  - [Pool List Context Menu](#)
  - [Pool List Message Context Menu](#)
- [Carousel Frame](#)
  - [Carousel List](#)
  - [Carousel Search](#)
  - [Carousel Columns Menu](#)
  - [Carousel List Message Menu](#)
  - [End-of-Carousel Action Status](#)
  - [Default Output Channel Activation Frame](#)

- [Activating Messages](#)
- [Buttons Frame](#)
- [Elements Editor](#)
  - [Showing/Hiding the Elements Editor](#)
  - [Creating a Message](#)
  - [Adding an Image using Media Search](#)
  - [Creating a Group or Section](#)
  - [Date and Time Frame](#)
  - [Settings Frame](#)

### 5.5.1 Pool Frame

The Pool Frame is in the upper left part of the Carousel-specific panel.

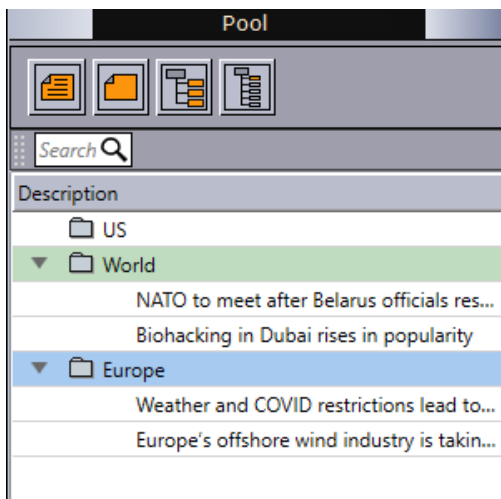

#### Pool Frame Buttons

The Pool Frame contains the following:

- **New Message:** Makes it possible to create a new message in the [Elements Editor](#), based on the default template.

✓ **Tip:** The default template is defined in Viz Ticker Wizard's [Ticker Carousels Panel](#).

- **New Template Element:** Opens the **Select Template** dialog box, where any available template can be selected. The message that opens in the [Elements Editor](#) is based on this template.

✓ **Tip:** Templates are added in Viz Ticker Wizard when setting up the carousel in one of the carousel [Wizards](#), see [Scrolling Templates Panel](#) or [Flipping Templates Panel](#).

- **New Group:** Create a new group in the [Elements Editor](#). Groups help to organize the messages in a carousel. See [Creating a Group or Section](#).

- **New Section:** Create a new section in the [Elements Editor](#). Sections are advanced groups, that help organize the messages in a carousel. See [Creating a Group or Section](#).

## Pool Search

Search for all item types in the Pool List, including messages, groups, and sections.

## Showing/Hiding the Pool Frame

Resize or hide the Pool Frame by dragging or clicking the handle on the frame border.

## Pool List

When new messages are created (saved), they are added either to the Pool List or [Carousel List](#), depending on which of the *Add New Messages* option buttons has been selected in Viz Ticker Wizard's [Ticker Carousels Panel](#). Messages can be dragged from one list to the other.

## Pool List Context Menu

Right-click the column headers to access the following options:

- **Description:** Shows the Description column, which displays the actual message text.
- **Template:** Shows the Template column, which displays the name of the template the message is based on.
- **Store as Default:** Defines the currently selected columns as default.
- **Use Default:** Activates the columns in the [Pool List](#) based on the default settings.
- **Auto Fit Columns:** Adjusts the width of the columns automatically.

## Pool List Message Context Menu

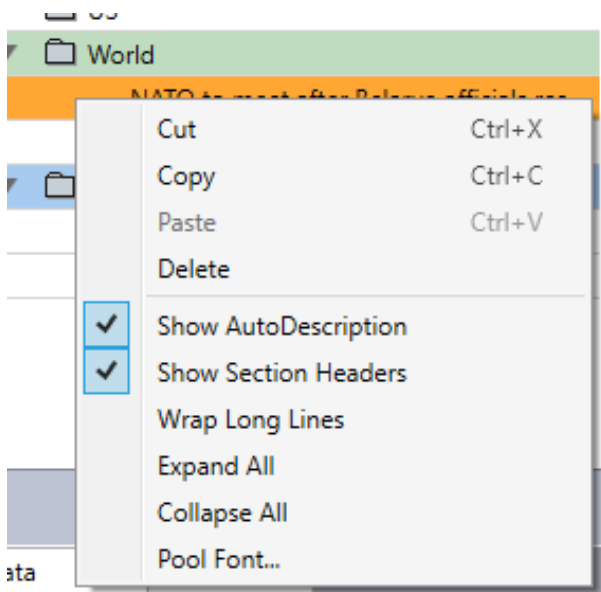

Right-click a message in the [Pool List](#) to access the following options:

- **Cut / Copy / Delete:** Performs this action on the currently selected messages.
- **Paste:** Pastes the currently cut messages.
- **Wrap Long Lines:** Wraps text in the Pool list.
- **Show AutoDescription:** Allows manually changing the description of the element when disabled.
- **Show Section Headers:** Enables headers for the sections in the Pool List.
- **Expand All / Collapse All:** Expands/collapses all groups and sections in the Pool List.
- **Pool Font:** Selects a new font for all messages in the Pool List.

**Note:** The font settings only apply to the layout in Viz Ticker Client, not the actual messages that are sent On Air.

**Tip:** See also [Keyboard Shortcuts](#).

### 5.5.2 Carousel Frame

The Carousel Frame is in the upper right part of the Carousel Specific Panel.

Carousel				End-of-Carousel Actions: <b>Main</b>
Search <input type="text"/>				
Main	Europe	US	Description	
<input checked="" type="checkbox"/>	316	<input checked="" type="checkbox"/> 0	<input checked="" type="checkbox"/> 0	Midnight deadline approaches for Israeli coalition to unite and challenge Net
<input checked="" type="checkbox"/>	321	<input checked="" type="checkbox"/> 0	<input checked="" type="checkbox"/> 0	African Union suspends Mali after military coup and threatens sanctions
<input checked="" type="checkbox"/>	314	<input checked="" type="checkbox"/> 0	<input checked="" type="checkbox"/> 0	HMalaysia scrambles fighter jets after 16 Chinese military aircraft fly toward...
<input checked="" type="checkbox"/>	314	<input checked="" type="checkbox"/> 0	<input checked="" type="checkbox"/> 0	Global inflation hasn't been this high since 2008
<input type="checkbox"/>	0	<input type="checkbox"/> 0	<input checked="" type="checkbox"/> 0	Kamala Harris to lead Biden administration's efforts on voting rights
<input type="checkbox"/>	0	<input type="checkbox"/> 0	<input checked="" type="checkbox"/> 0	Maryland to end \$300-a-week pandemic unemployment benefits in July
<input type="checkbox"/>	0	<input checked="" type="checkbox"/> 0	<input type="checkbox"/> 0	UK reports no new daily COVID-19 deaths for first since last year
<input type="checkbox"/>	0	<input checked="" type="checkbox"/> 0	<input type="checkbox"/> 0	Norbert Hofer steps down as leader of Austrian far-right party
<input checked="" type="checkbox"/>	299	<input type="checkbox"/> 0	<input type="checkbox"/> 0	

WOR-IN Main	<input checked="" type="checkbox"/> On	<input type="checkbox"/> Off	WOR-IN Europe	<input type="checkbox"/> On	<input checked="" type="checkbox"/> Off	WOR-IN US	<input type="checkbox"/> On	<input checked="" type="checkbox"/> Off
-------------	--	------------------------------	---------------	-----------------------------	---	-----------	-----------------------------	---

#### Carousel List

The Carousel List contains groups, sections, and messages that should be taken On Air. The default behaviors for adding and activating messages are defined in the Viz Ticker Wizard [Carousel Details Frame](#).

#### Carousel Search

Search for all item types in the [Carousel List](#); messages, groups, and sections.

#### Carousel Columns Menu

Right-click the column headers to access the following options:

- **Description:** Show the Description column, which displays the actual message text.
- **End:** Show the End column, containing the message end date and time.

 **Note:** The *End* information is only available if the *Date/Time* settings have been defined in the [Elements Editor](#).

- **<Output Channel>:** One column is available for each output channel. Selecting the checkbox in one of these columns activates the message. The current message in the carousel is emphasized by a red arrow positioned at the left side of the active/inactive checkbox. The number of times the message has run in the carousel, is displayed at the right side of the checkbox.
- **Start:** Show the Start column, containing the message start date and time.

 **Note:** The *Start* information is only available if the *Date/Time* settings have been defined in the [Elements Editor](#).

- **Template:** Show the Template column, containing the description of the template the message is based on. This description is defined when setting up a carousel in one of the carousel [Wizards](#) in Viz Ticker Wizard, see [Scrolling Templates Panel](#).
- **Duration:** Show the Duration column, containing how many seconds the message should be On Air, before flipping to the next message in the carousel.

 **Note:** The *Duration* column is only available for flipping carousels.

- **TTL:** Show the TTL column, containing how many times the message should run before it is taken out of the carousel. When the number of runs reaches the Time To Live (TTL)-limit, the *TTL Action* is performed.

 **Note:** The *TTL* option is only available if the *Show Time to Live* checkbox has been selected in Viz Ticker Wizard's [Ticker Carousels panel](#).

- **Store as Default:** Defines the currently selected columns as default.
- **Use Default:** Shows the columns in the [Carousel List](#) based on the default settings.
- **Auto Fit Columns:** Adjusts the width of the columns automatically.

## Carousel List Message Menu

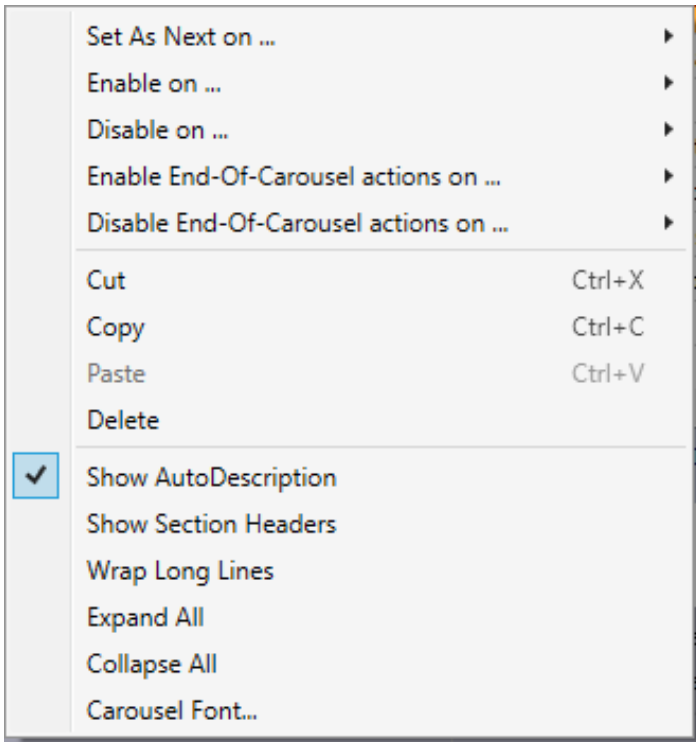

Right-click a message in the Carousel List to access the following options:

- **Set as Next on:** Carousels can have multiple output channels:
  - **<output channel>:** For this particular output channel, changes the playout order so that the selected message is next to play.
  - **All Enabled Channels:** On all enabled output channels, sets the currently selected message to the next item in the carousel when resuming from a pause.

**Note:** The *All Enabled Channels* option is only available for carousels with multiple output channels.

**Note:** Before using Set as Next, the *Ticker System* should be set to **ON** for the chosen Output Channel (see [Control Panel](#)). Otherwise, Set as Next is ignored when the carousel is later switched on.

- **Enable on:** Carousels can have multiple output channels:
  - **All Channels:** Activates the currently selected message on all output channels.
  - **<output channel>:** Activates the currently selected message on this particular output channel.
- **Disable on:** Carousels can have multiple output channels:
  - **All Channels:** Deactivates the currently selected message on all output channels.
  - **<output channel>:** Deactivates the currently selected message on this particular output channel.
- **Enable/Disable End-Of-Carousel actions on:** Enables and disables End-of-Carousel actions per channel if configured to be visible in the Viz Ticker Wizard.
- **Cut / Copy:** Performs this action on the currently selected messages.
- **Paste:** Pastes the currently cut messages.

- **Delete:** Moves the currently selected messages to the [Pool List](#).
- **Show Auto Description:** Shows the automatically generated description for messages when enabled. When disabled, it is possible to change the description manually.
- **Show Section Headers:** Enables headers for the sections in the [Carousel List](#).
- **Wrap Long Lines:** Presents the whole message descriptions (on multiple lines if necessary) if enabled.
- **Expand All:** Expands all groups and sections in the [Carousel List](#).
- **Collapse All:** Collapses all groups and sections in the [Carousel List](#).
- **Carousel Font:** Selects a new font for all messages in the [Carousel List](#).

**Note:** The font settings only apply to the layout in Viz Ticker Client, not the actual messages that are sent On Air.

**Tip:** See also [Keyboard Shortcuts](#).

## End-of-Carousel Action Status

In the upper right part of the window, there is a visual indication on whether the End-of-Carousel actions are activated on this carousel, per channel:

End-of-Carousel Actions:  Main

## Default Output Channel Activation Frame

The Default Output Channel Activation Frame allows you to define the default activation settings for each available output channel. Messages get their activation status when they are added to the Carousel List.

You can enable this feature for each carousel by going to **Ticker Wizard > Ticker Carousels Panel > <MyCarousel> > Add Messages > User Controlled**.

Default Output Channel Activation:  Main  Europe  US

For example, in the image above, messages that are added to the Carousel List are active on the *Main* channel and inactive on *MyOutputChannel*.

## Activating Messages

- To activate all new messages in a carousel by default, going to **Ticker Wizard > Ticker Carousels Panel > <MyCarousel> > Add Messages > Active**.
- To activate existing messages in the Carousel List, right-click one or more messages, and select **Enable On <Output Channel>**.
- If the <Output Channel> column is shown in the Carousel List, selecting the checkbox in front of the message.

### 5.5.3 Buttons Frame

In the lower right part (center right if the [Elements Editor](#) is open) of the Carousel Specific Panel is the Buttons Frame.

Buttons are available in this frame according to the button groups that have been added to the carousel in Viz Ticker Wizard's [Ticker Carousels Panel](#), see [Button Groups Available in Carousel Frame](#).

**Tip:** The button groups in Viz Ticker Client's [Control Panel](#) perform the same actions as the buttons in this frame.

### 5.5.4 Elements Editor

At the bottom of the Carousel Specific Panel is the Elements Editor, where messages, groups, and sections are created and modified.

The appearance of the Elements Editor changes according to the item that is being created, whether it is a message, group, or section.

If the template is configured to fetch content from external sources, one or more Feed Browsing icons are available in this frame. See [Feed Browsing in Viz Ticker Client](#).

**Note:** When the Viz Ticker system is running, it buffers the upcoming message. This means that changes made to that message are not reflected on the renderer until next payout loop.

#### Showing/Hiding the Elements Editor

Resize or hide the Pool Frame by dragging or clicking the handle on the frame border.

#### Creating a Message

Create a new message, in either of the following ways:

- Click the **New Message** button in the [Pool Frame](#). This opens a new message based on the default template.

- Or, click the **New Template Element** button in the [Pool Frame](#) then select a template from the list.

**Note:** To include text in a message, the template must be text based (the scene contains the ControlText plug-in). If the element contains other Control plug-ins (for example materials, objects, or images), various other datapools are displayed instead of the text box.

Right-click the Data Frame to access the following options:

- **Editor Font:** Select a new font for the content in the Data Frame. This setting only applies to the layout in Viz Ticker Client, not the actual messages that are sent On Air.

**Note:** The **flow direction** of text (left-to-right or right-to-left) in a carousel can be configured in the [Carousel Details Frame](#).

- For additional message settings, see [Pool Frame Buttons](#) and [Activating Messages](#).

## Adding an Image using Media Search

Image Search requires that a search provider has been configured in the [Image Search Provider Frame](#) in Viz Ticker Wizard, and that the message contains a TTWImage component with *isImageMediaSearch* enabled (see [Image Search using Presentation Files](#)).

The Elements Editor shows the items defined in the [Presentation Files](#), including an image icon.

- Fields: Data, Date / Time, Created by (NNN), At (13:23:30)
- Text input: Stadium Name (GOODISON PARK)
- Section: Icon (with a preview image of a sun and clouds)
- Buttons: Save, Cancel
- Checkbox: Spell Check

Clicking on the image icon opens up the Media Search dialog (below), allowing you to select an image from one of the search providers.

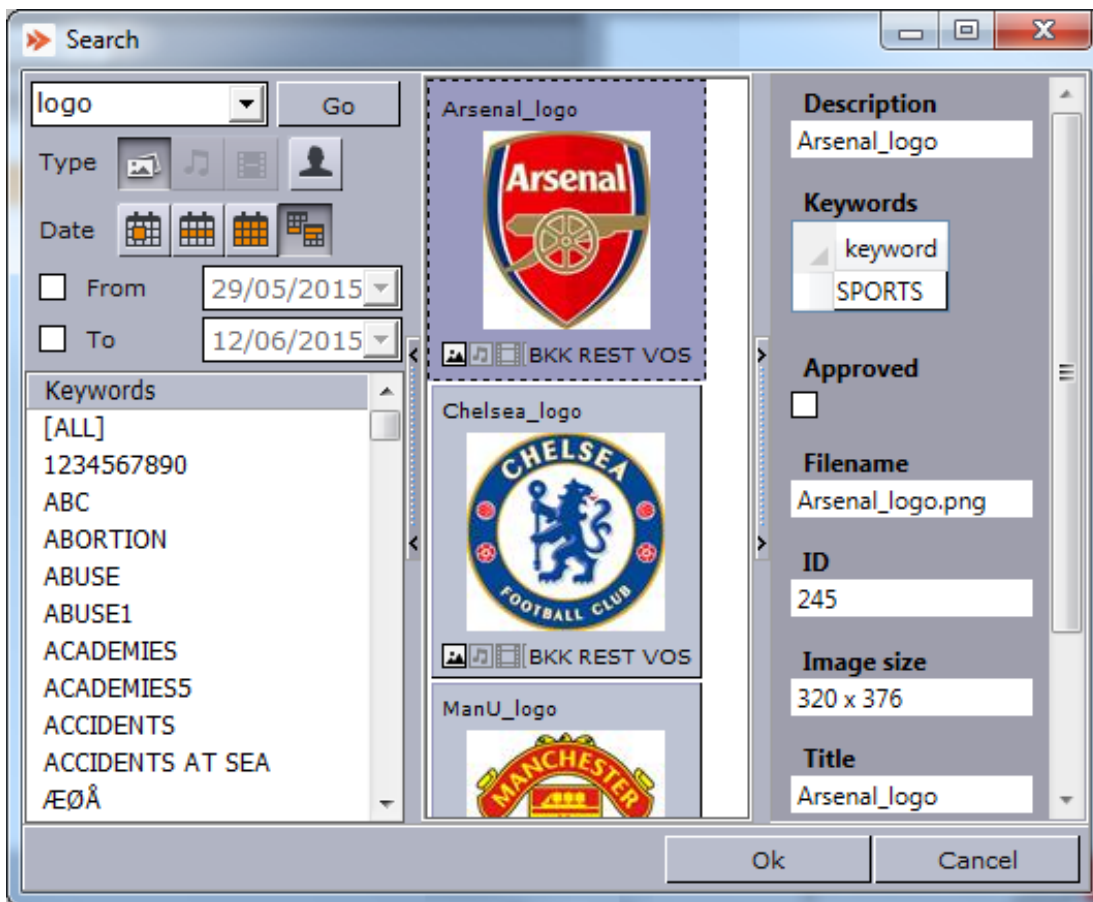

- In the **Search** pane on the left, you can combine the use of filters, text search, keywords, and from/to dates to narrow down your results.
  - The default **Type** is Stills, which searches for still images only.
  - If selected, the **Person Filter** filters the results by only displaying pictures that are defined as person (profile) images in Object Store. This is only available if a RestVOS search provider is configured.
  - **Date:** Filters results based on date range. Select from **Last 24 hours**, **Last week**, **Last month**, and **Custom date range**.
  - **Keywords:** Templates that use the RequiredKeyWords property have the relevant keywords pre-selected in the list. Keywords are configured for each Service Provider.
  - Display an item's metadata by selecting **Show Details View** from the context menu in the search results. The metadata is received from the asset search provider, and the type of data available can vary. This can be configured in each asset search provider.
- For full details see the section on *Media Search* in the [Viz Pilot User Guide](#).

### Creating a Group or Section

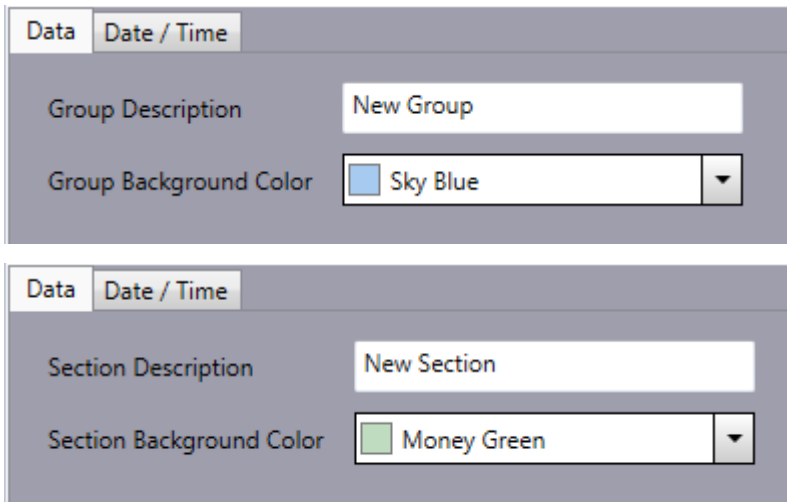

Click the **New Group** or **New Section** button in the [Pool Frame](#). You can enter a name and select a background color for the group/section. Groups and Sections can be nested.

The *settings* for a group or section apply for all items within the group/section. For example, enabling a group/section on a certain output channel also enables all messages in this group/section on this output channel.

TV1	Main	Description
<input checked="" type="checkbox"/>	<input checked="" type="checkbox"/>	▼ Section Weather
		▼ Section heads
<input type="checkbox"/> 0	<input checked="" type="checkbox"/> 0	[WEATHER!]
		▼ Section elements
<input checked="" type="checkbox"/> 0	<input checked="" type="checkbox"/> 0	Weather message 1
<input checked="" type="checkbox"/> 0	<input checked="" type="checkbox"/> 0	Weather message 2
<input checked="" type="checkbox"/>	<input checked="" type="checkbox"/>	▼ Section Sports
		▼ Section heads
<input type="checkbox"/> 0	<input checked="" type="checkbox"/> 0	[SPORTS!]
		▼ Section elements
<input checked="" type="checkbox"/> 0	<input checked="" type="checkbox"/> 0	Sports message 1
<input checked="" type="checkbox"/> 0	<input checked="" type="checkbox"/> 0	Sports message 2

A section contains two parts:

- **Section Heads:** Contains one or more element, which are played out first of all the elements. For example, a notification that the following elements are news, weather, or sports messages. After a break, the section heads elements are played out first, before continuing with the element that was next before going to the break. The section heads elements are typically static, so it is possible to hide the section headers to prevent users from accidentally updating these elements, as in the following image:

TV1	Main	Description
		Section Weather
0	0	Weather message 1
0	0	Weather message 2
		Section Sports
0	0	Sports message 1
0	0	Sports message 2

**Tip:** The section headers can be shown/hidden from the [Pool List Message Context Menu](#) or [Carousel List Message Menu](#).

- **Section Elements:** Contains one or more elements for the ticker.

**Note:** If a section contains one or more section heads elements, but no section elements, the elements in this section are not shown at all, as it does not make sense to show a header with no content.

### Date and Time Frame

The Date/Time Frame becomes available when selecting the **Date/Time** tab in the [Elements Editor](#).

Data

Date / Time

**Show between:**

hh:mm:ss

Start:  :  :

End:  :  :

mm.dd

.

.

M T W T F S S

Days:

The time format is automatically adjusted according to the system settings on the machine. The format is either 12 hour (01:00:00-12:59:59 AM/PM) or 24 hour (00:00:00-23:59:59). AM/PM dropdown lists become available next to the Start/End boxes on machines with 12 hour time format.

**Note:** If a message should be valid only on one certain day, then time information must be added, 23h 59m 59s if necessary, otherwise the information is read as all year round, and the information is discarded.

### Settings Frame

At the right side of the [Elements Editor](#) is the Settings Frame.

Created by **sif** At 10:12:53  
 Changed by **sif** At 10:16:04

Time to Live for Message  
 Forever  Set

When Time to Live is Finished  
 Move to Message Pool  
 Remove  
 Set Inactive

Spell Check

Save Cancel

- **Created By:** Displays the username of the original message creator, and also the time of creation.
- **Changed By:** If a message has been modified, the name of the user and the time of the last change are displayed.

 **Tip:** The user name is defined when [Logging In](#).

- **Time To Live For Message:** The Time To Live (TTL) value refers to how many times the message should run before it is taken out of the carousel.
  - **Forever:** Sets the TTL value to infinite, so that the message runs forever.
  - **Set:** Defines the number of times the message should run before it is taken out of the carousel.
- **When Time To Live is Finished:** This option refers to what should happen to the message when the TTL value is reached.
  - **Move to Message Pool:** Moves the message from the [Carousel List](#) to the [Pool List](#).
  - **Remove:** Deletes the message.
  - **Set Inactive:** The message status is set to inactive, and the message remains in the [Carousel List](#).

 **Note:** The two *Time To Live* frames are only available if the **Show Time to Live** checkbox has been selected in Viz Ticker Wizard's [Ticker Carousels Panel](#).

 **Note:** The default **TTL** settings for each carousel are defined in Viz Ticker Wizard's [Carousel Details Frame](#).

- **Spell Check:** If enabled, the text in the **text** text box (left side of the [Elements Editor](#) when **Data** tab is selected) is spell checked.

 **Note:** Spell-check is not supported if a template uses a presentation file. The *Spell Check* checkbox does not appear in the message editor.

 **Note:** The spell check function is based on the *Microsoft Office* dictionary, and uses the default language in *Microsoft Word*.

 **Note:** The default **spell check** settings for each carousel are defined in Viz Ticker Wizard's [Carousel Details Frame](#).

## 6 Viz Ticker Web Client

The **Viz Ticker Web Client** allows journalists and operators to access tickers remotely. It runs in any modern browser, on any device. The Viz Ticker Web Client is hosted at the URL <http://mse-host:8580/app/ticker/> where *mse-host* is the hostname or IP address of the Media Sequencer hosting the web application. The Viz Ticker Web Client is a **companion app** to the desktop client. This means that the web client is not feature complete compared to the desktop client, but aims to provide the most used functionality to operate a ticker system on a daily basis. These are the main functions:

- Carousels (Pool and Active)
  - The Carousels
  - The Pool
  - The Active Carousel
- Adding and Modifying Elements
- Layout Editor
- Control, Handlers, Users
  - Control
  - Handlers
  - Users

### 6.1 Carousels (Pool And Active)

### 6.1.1 The Carousels

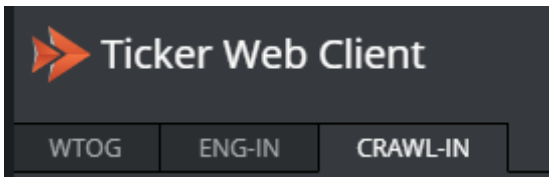

The tab list below the logo is populated with the carousels on this Viz Ticker system. Click each tab to display a carousel.

### 6.1.2 The Pool

The left side of the window contains the pool of inactive elements for the carousel. New elements are added to this list by default, unless the Active carousel is set to default in Viz Ticker Wizard. To activate an element, drag it over to the Active Carousel. The Pool can contain elements, sections and groups.

### 6.1.3 The Active Carousel

The right side of the window contains the Active Carousel. These are the elements of an active, running carousel. Each output channel has its own column in the Active Carousel. The default output channel is called Main. In this column, it is possible to track the cursor of elements:

- **Gray cursor:** The section having the active, playing element.
- **Red cursor:** The active, playing element.
- **Yellow cursor:** The next element, if manually set.

The checkbox in this column indicates whether the element is active. If not, the element is not displayed. The Number to the right of the checkbox indicates the number of times this element has run.

Main	Description
▶ <input checked="" type="checkbox"/>	INTERNATIONAL NEWS
▶ <input checked="" type="checkbox"/> 5	US declares state of emergency as cyb...
▶ <input checked="" type="checkbox"/> 5	Romania's 'Dracula's castle' offers tou...
▶ <input checked="" type="checkbox"/> 4	SpaceX accepts dogecoin as payment ...
▶ <input checked="" type="checkbox"/> 4	Scotland independence vote matter o...

## 6.2 Adding And Modifying Elements

To add new content into the carousel, click one of the following buttons:

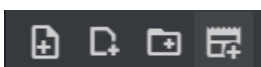

From left:

- Add a new element based on the default template for this carousel.
- Add a new element, and select from the available templates for this carousel.
- Add a group.
- Add a section.

A section is a group with two sub groups: Section heads and section elements. This is handy when a section should display a mandatory section element before the actual section elements. The section headers can be shown or hidden in the active playlist by right clicking a section and enabling or disabling **Show section headers**.

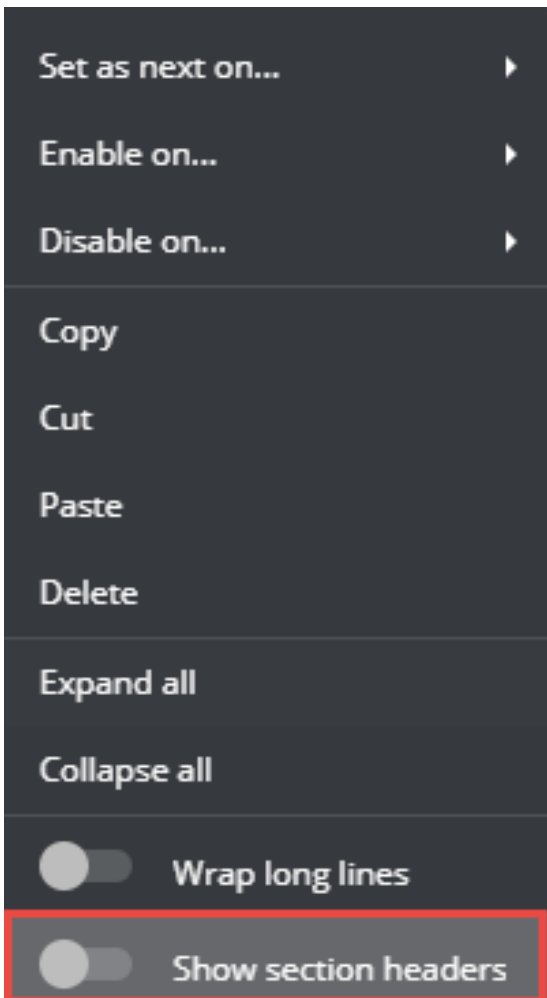

## 6.3 Layout Editor

When adding or modifying elements, the ticker element editor appears with a default layout. This layout is auto generated based on the fields in the template. It is possible to change this layout.

- Add a new element based on the template you want to change.
- Click the **Edit Layout** button in the lower right corner of the editor: 

Now you enter layout mode. In this mode it is possible to:

- Resize and move input widgets. The layout is column based to be responsive when the panel aspect and size change, so it is not possible to freely adjust size and position. The adjustments snap to an invisible grid.
- Edit label of input widgets.

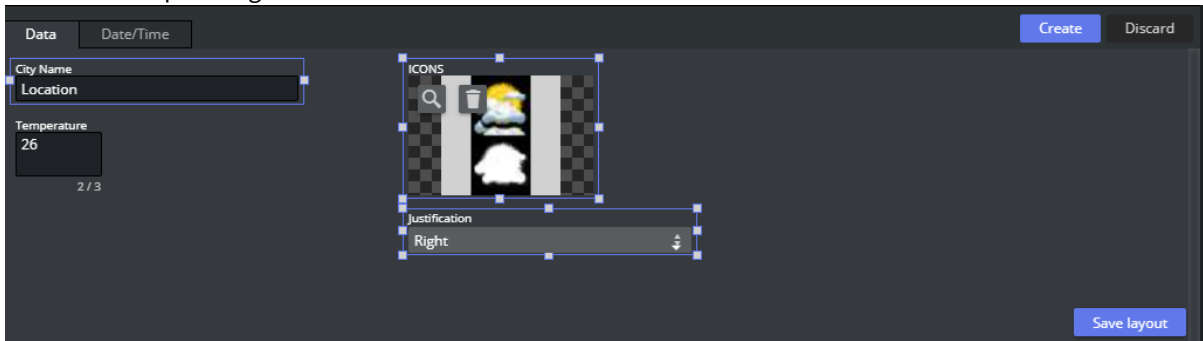

When done changing the layout, click **Save Layout**. To discard the layout changes, click **Discard**, The layout is now changed for all elements based on this template.

## 6.4 Control, Handlers, Users

These functions are for more advanced users.

### 6.4.1 Control

By clicking the **Control** button on the toolbar, a panel appears with all the Viz Ticker buttons. The system buttons are as follows:

- For each output channel (default channel is called Main) there are on/off buttons for:
  - **Ticker System:** Enabling or disabling the Ticker system for this channel.
  - **Program:** Sending the background scene to the renderer, preparing the visual layout of Viz Ticker.
- **For each carousel:** Starting and stopping each carousel with the animation designed by the scene designer.
- **Custom:** In the Viz Ticker Wizard, it is possible to create new Button Groups with custom buttons. These buttons do not have a state (on or off), and they are displayed default in blue color.

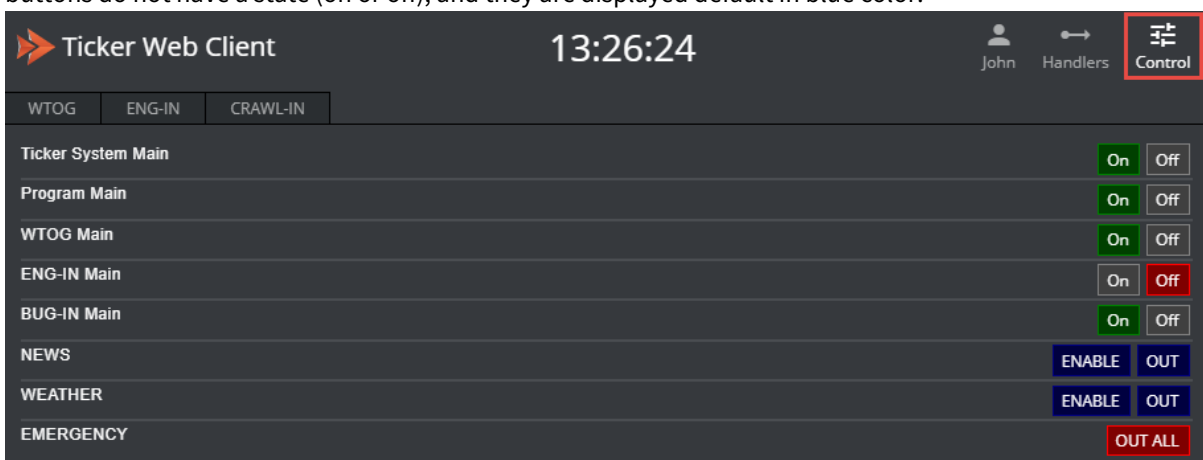

## 6.4.2 Handlers

This function must be enabled in **Ticker Wizard > Settings > Show in Main Control:**

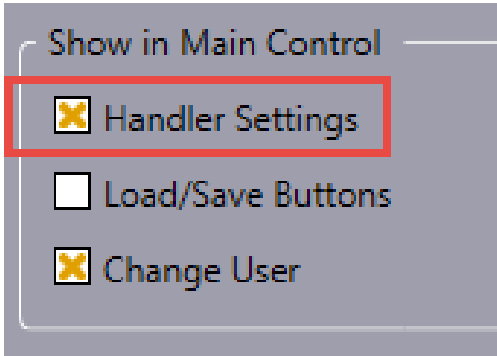

If enabled, a button on the toolbar appears. When clicking it, a dialog appears with the list of Media Sequencer handlers used by this Viz Ticker system:

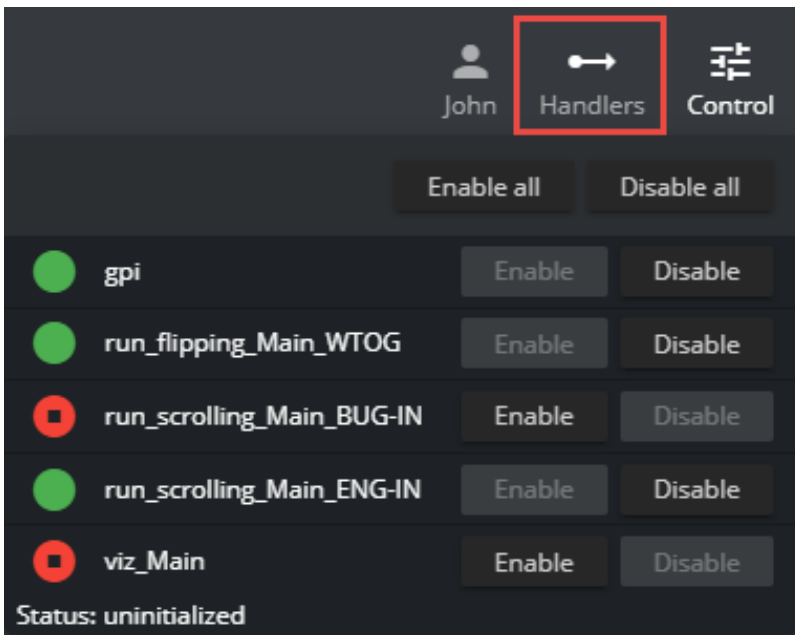

The Media Sequencer handlers are the mechanisms in use when the Viz Ticker system is running. There are handlers for GPI triggering, carousel handlers and Viz Engine handlers. Normally these handlers should be enabled (green), but in some cases it may be necessary to restart a handler (disable and re-enable it). The handlers also provide a low level message of their state. This information and this functionality is usually needed only by system administrators.

## 6.4.3 Users

This function must be enabled in **Ticker Wizard > Settings > Show in Main Control:**

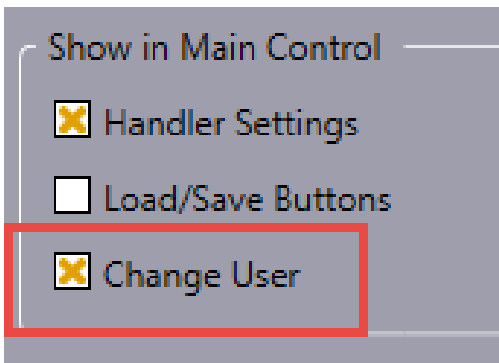

If enabled, the user name is editable from by clicking the user icon in the header menu. A dialog pops up prompting for a user name:

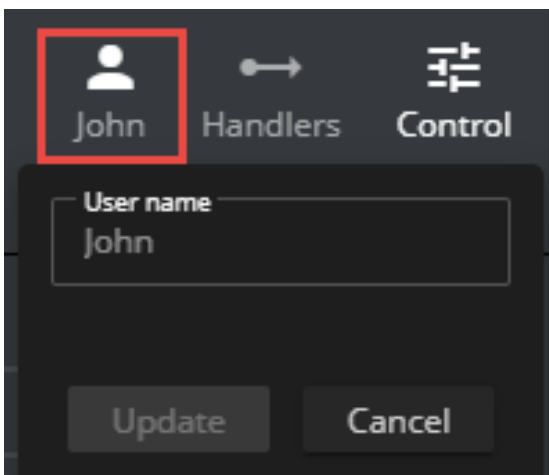

This user name is used to add a personal tag to each element, on who created it:

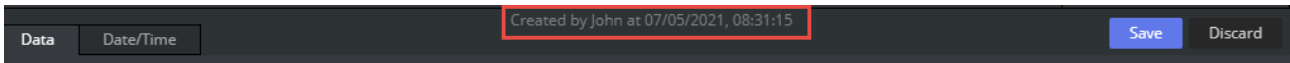

---

## 7 Design Conventions

For a ticker carousel to work properly, the Viz Artist scene that the carousel is based upon must be designed according to specific design conventions. Some design conventions apply for both scrolling and flipping carousels, such as the requirement to use control plug-ins and in/out-states in scenes. Other conventions are limited to affect only scrolling carousel scenes, containing the Scroller plug-in, or flipping carousel scenes, containing the Toggle plug-in.

Tutorial examples on how to apply the design conventions can be found in this manual, see the [Creating a Scrolling Carousel](#) and [Creating a Flipping Carousel](#) sections.

This chapter describes various design conventions that apply to Viz Ticker projects:

- [Global Conventions](#)
- [Scrolling Carousel Conventions](#)
- [Flipping Carousel Conventions](#)
- [Logo Animations as Flipping Carousels](#)

---

## 7.1 Global Conventions

- ✓ **Tip:** When naming scene identifiers (element source, layer identifier, state identifiers, and so on), strive to use alphanumeric characters only. Special characters should not be used, such as space, \ (backslash), / (forward-slash), < (less-than), > (greater-than), & (ampersand), ' (single-quote) and " (double-quote).

Viz Ticker carousels are created in Viz Artist as scenes. The following design conventions apply for all carousels (both scrolling and flipping):

- **Control plug-ins:** Elements that should be modified in Viz Ticker Client must have control plug-ins attached. The Control Object plug-in must be added to the template root container, while additional Control plug-ins should be added to sub-containers.

- ✓ **Tip:** If text should be edited, add the Control Text plug-in to the text container.

- **States:** Carousels must have one *out* state, and at least one *in* state. The *in* state means that the graphics are visible on-screen, while the *out* state means that the graphics are positioned outside the visual bounds. The scene can have multiple stop points that define the *out* state, but they must all be named *O*, as there is only one *out* state.
- **Horizontal Alignment:** The horizontal alignment of carousel templates can be set to either left, right, top, or bottom. Leftward scrolling should be left centered, rightward scrolling should be right centered, upward scrolling should be top centered, and downward scrolling should be bottom centered.

- ✓ **Tip:** A ticker with Arabic text should typically be right centered, as Arabic is a right-to-left language.

### See Also

- [Scrolling Carousel Conventions](#)
- [Flipping Carousel Conventions](#)

---

## 7.2 Scrolling Carousel Conventions

The following design conventions apply only for scrolling carousel scenes.

Scrolling carousel scenes are characterized by containing one or more *Scroller* plug-ins with belonging directors and stop points.

A scrolling carousel scene must be designed according to the following conventions:

- The *Layer* setting in the Scroller plug-in editor must be identical to the director holding the in and out stop points.
- The *Element Source* in the Scroller plug-in editor must be identical to the in state stop point of the layer director.
- The out state stop point of the layer director must be named the letter *O*. All other states are in state stop points.
- All template containers must be organized under a root container called *ticker\_templates*. It is important to position the *ticker\_templates* container at the top of the root level of the scene tree, as Viz Engine performs a depth-first search when identifying containers. This means that the system starts with the first root container, and searches through all of its sub-containers, before moving on to the second root container, and so on. Keeping template containers high up in the tree structure improves performance.
- Do not add any containers under the container holding the Scroller plug-in. The scroller generates its own tree structure with copies of the template containers.

### See Also

- [Global Conventions](#)
- [Flipping Carousel Conventions](#)
- [Geometry plug-ins/Ticker](#) section in the [Plug-ins User Guide](#)

---

## 7.3 Flipping Carousel Conventions

The following design conventions apply only for flipping carousel scenes. Flipping carousel scenes are characterized by containing one or more *Toggle* plug-ins with belonging directors and stop points.

A flipping carousel scene must be designed according to the following conventions:

- The master scene and the scene templates (object scenes) must be built as separate scenes.
- All flipping carousel template scenes must have a root container named *object*.
- The container holding the Toggle plug-in must have the same name as the director holding the in and out stop points.
- In the Control Object editor for each object scene, the Layer Identifier must be identical to the director holding the in and out stop points in the master scene.
- In the Control Object editor in the object scene, the *State Identifier* must be identical to an in-state stop point of the layer identifier director.

### See Also

- [Global Conventions](#)
- [Scrolling Carousel Conventions](#)
- [Container plug-ins/Container](#) section in the *Plug-ins User Guide*

---

## 7.4 Logo Animations As Flipping Carousels

To create a logo animation, create a flipping carousel. While a regular flipping carousel is equipped with multiple template elements, a logo animation is only equipped with one. The **On** and **Off** buttons in Viz Ticker Client animate the logo in and out.

---

## 8 Importing Viz Ticker Example Scenes

This section shows you how to import Viz Ticker scenes into Viz Artist. A set of example scenes are bundled together with the Viz Ticker Wizard installer. These scenes can be studied and used as a starting point for your own designs.

Also see the sections [Creating a Scrolling Carousel](#) and [Creating a Flipping Carousel](#) which describe how to create your own ticker carousel scenes in Viz Artist.

## 8.1 To Import Viz Artist 3 Example Scenes

1. Start Viz Artist.

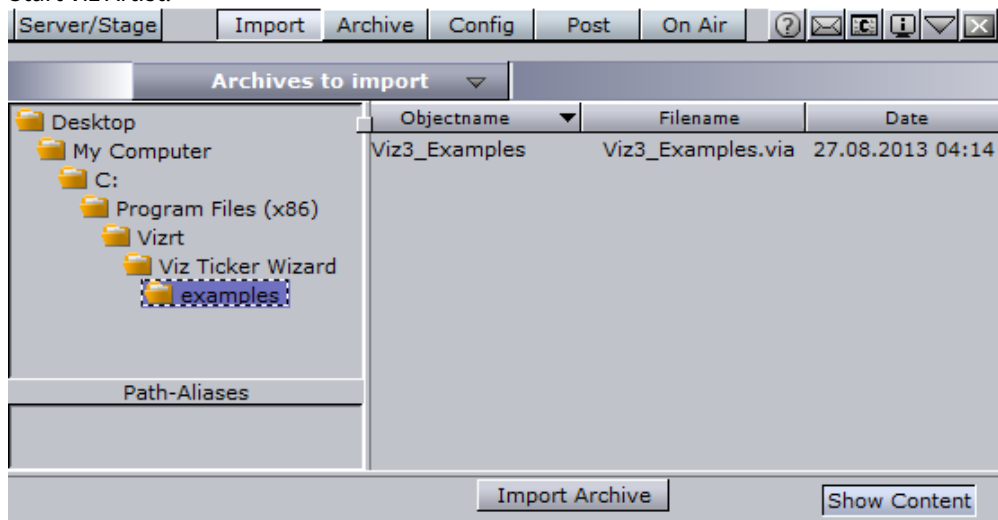

2. From the **Main** menu, click **Import**.
3. In the Import panel that appears, browse to the example files in the installation directory of Viz Ticker Wizard. The files can be found at `<Installation-Directory>\examples`. See [Installation Directories](#).
4. Make sure that *Archives to Import* is selected in the drop-down list at the top of the Import panel. The Import panel then shows all available archives that can be imported from the selected folder.
5. Select the *Viz3\_Examples.via* archive.
6. Click the **Import Archive** button. The archive is imported and available from the list of scenes in Viz Artist. The archive contains various scenes; one flipping carousel example, and one scrolling carousel example.

---

## 8.2 To View The Scenes

1. From the **Main** menu, click **Server**.
2. Make sure that **Server - Scenes** is selected in the drop-down list at the top of the server area.
3. In the list of scenes, browse to view the project *Vizrt\Tutorials\Ticker*.
4. Double click one of the thumbnails of the scenes.

---

## 9 Creating A Scrolling Carousel

This section describes how to create a scrolling carousel scene in Viz Artist.

To create these carousel scenes, you need to know how to perform basic operations in Viz Artist, such as creating scenes, adding items, creating animations, and so on. For more information refer to the [Viz Artist User Guide](#).

To help get started, a set of example scenes can be imported, see [Importing Viz Ticker Example Scenes](#).

---

## 9.1 Scrolling Carousels

What characterizes a scrolling carousel is that objects, most often text messages, enter the screen from one side, scroll through the screen, and then exit on the other side. A scrolling carousel scene contains both the design for the background and the templates that are used to create content for the ticker.

Scrolling carousel scenes must contain one or more Scroller plug-ins with belonging directors and stop points.

 **Tip:** If you do not want to perform these steps, scrolling carousel example scenes can be imported by following the instructions in [To Import Viz Artist 3 Example Scenes](#). Note that the design in the example scenes are slightly different from the scene created here, so the name of the scenes, carousels, templates, and so on may vary.

This section contains information on the following topics:

- [Creating a Scrolling Carousel Scene in Viz Artist](#)
  - [Getting Started](#)
- [Adding a Background](#)
  - [To Add a Rectangle](#)
  - [To Add Color](#)
  - [To Add the Scroller Plug-in](#)
  - [Scroller Properties](#)
  - [To Add a Director](#)
  - [To Add a Stop Point](#)
  - [To Add Another Stop Point](#)
  - [To Add an Animation](#)
- [Stopping, Starting, and Clearing the Carousel](#)
  - [To Add an Action](#)
  - [To Add a Keyframe](#)
  - [To Add Another Keyframe](#)
- [Adding a Template](#)
  - [To Add a Group](#)
  - [To Add Another Group](#)
  - [To Add the ControlObject Plug-in](#)
  - [To Add a Font](#)
  - [To Add a Material](#)
  - [To Add the ControlText Plug-in](#)
  - [To Reposition the Text](#)
  - [To Hide the Template](#)
- [Saving the Scene](#)

### 9.1.1 Creating a Scrolling Carousel Scene in Viz Artist

When the tasks in this section have been carried through, this scrolling carousel scene includes a background, a scroller with a text message template, and state transitions for animating the carousel in and out.

## Getting Started

✓ **Tip:** Remember to save scenes in Viz Artist regularly.

- In Viz Artist, create a new scene named *tutorial-scrolling*.

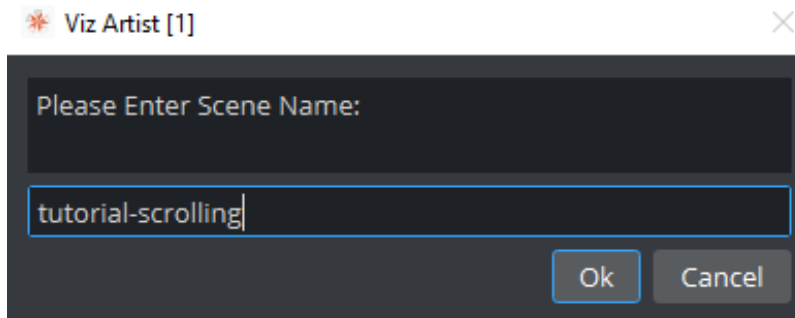

- Open the new scene.
- Add a group and rename the group container to *LayerContainer*.

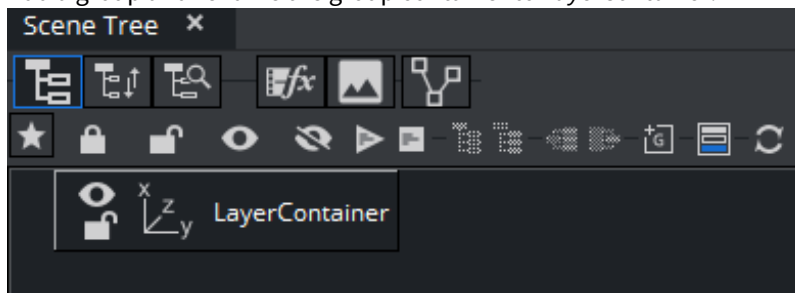

- In the **Transformation Editor**, *Position* the new group to Y= -170 (note the minus sign).

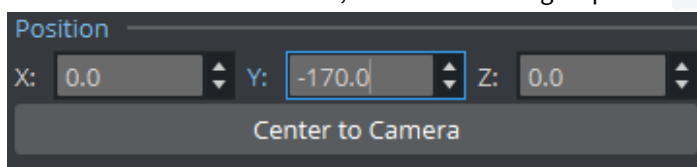

### 9.1.2 Adding a Background

#### To Add a Rectangle

The rectangle functions as the background for the scrolling ticker. The background can be any object, for example a circle, cube, sphere, and so on.

- Go to **Plugins** (/Built Ins) > **Geom Plugins** > **Default**.
- Add a **Rectangle** as a subcontainer of the *LayerContainer*.

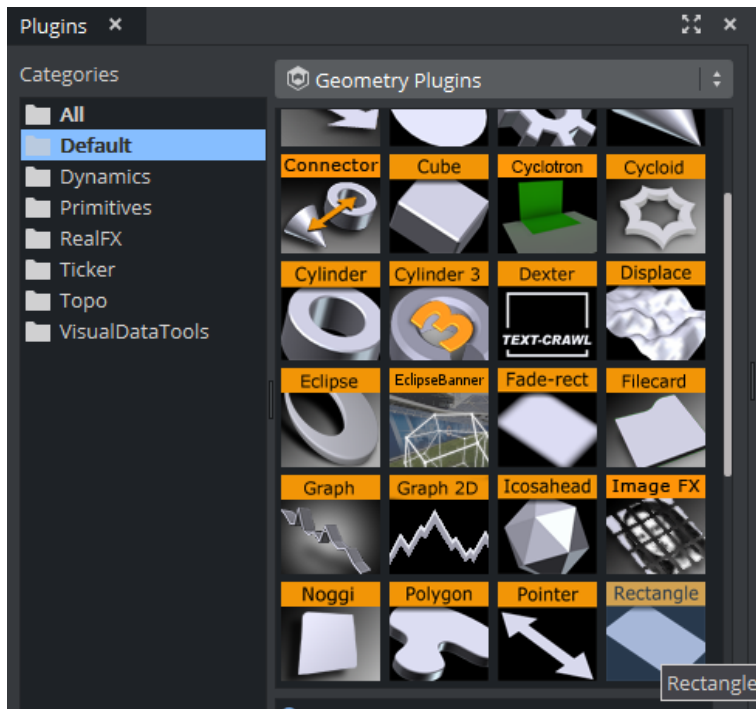

- Rename the rectangle container to *Background*.

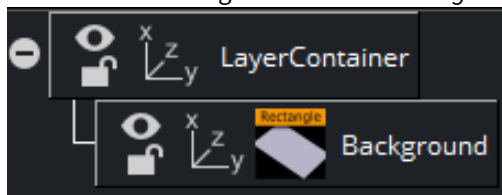

- Open the *Background* container's **Transformation Editor** and set the **Position** to Y= `-10` .
- Set the **Scaling** type to (S)ingle (so that each axis can be scaled by itself).
- Set the **Scaling** to X= `8` , Y= `0.5` , and Z= `1` .

## To Add Color

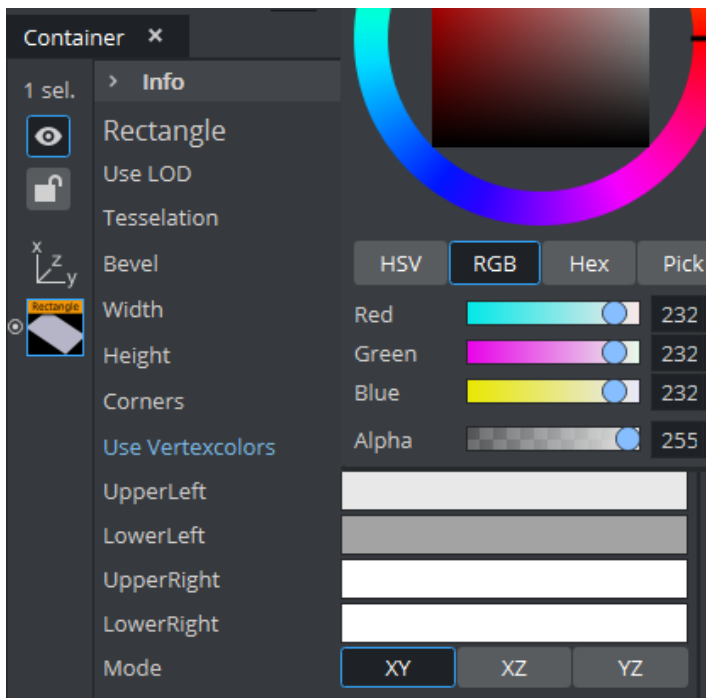

- Open the **Rectangle Editor** and enable **Use Vertexcolors**.
- Add the following colors:
  - **UpperLeft:** RGB= 232, 232, 232, 255 .
  - **LowerLeft:** RGB= 163, 163, 163, 255 .
  - **UpperRight:** RGB= 255, 255, 255, 255. (*default value*).
  - **LowerRight:** RGB= 255, 255, 255, 255. (*default value*).

The background then has the following appearance:

## To Add the Scroller Plug-in

1. Go to **Plugins (/Built Ins) > Geom Plugins > Ticker**.
2. Add a **Scroller** plug-in as a subcontainer of the *LayerContainer*.

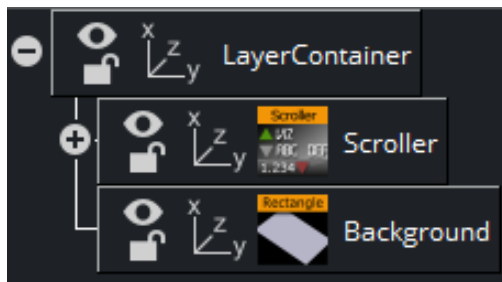

**Note:** The Scroller plug-in is a Viz Artist geometry that generates a dynamic line of scrolling elements, where each element is an instance of a template.

**Note:** The scroller container name must be different from the **Element source** in the **Scroller Editor**.

3. Open the *Scroller* container's **Transformation Editor** and set the **Position** to Z= 1 . This positions the scroller slightly in front of the background to make sure that the scroller content becomes visible on screen.

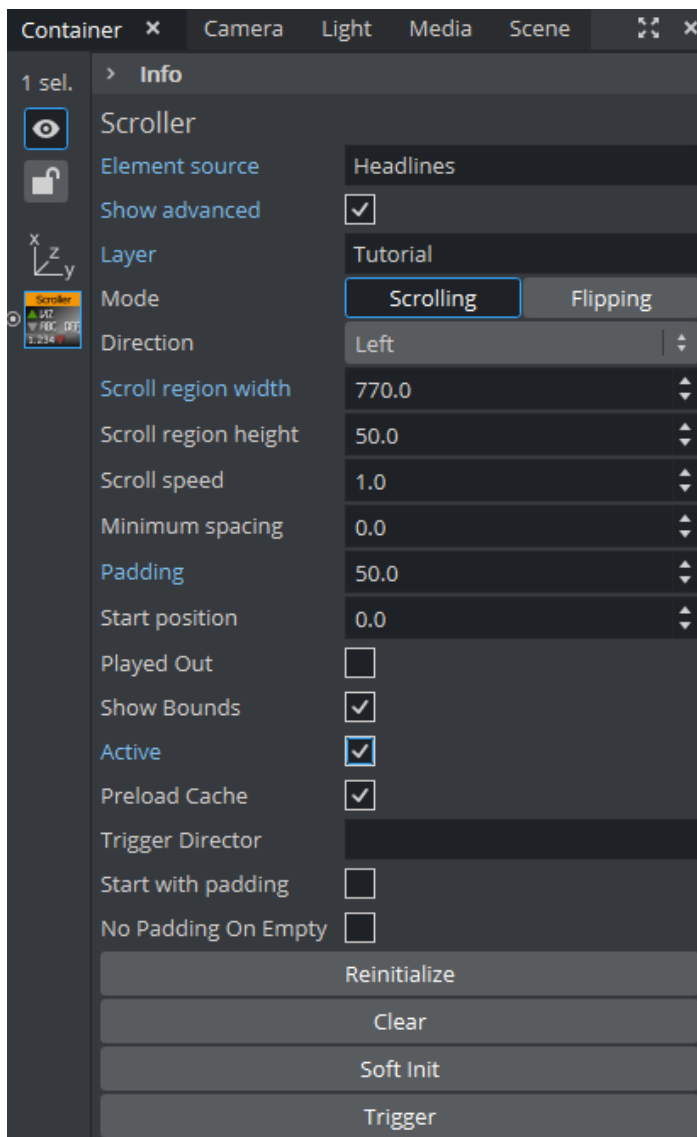

4. Open the **Scroller Editor**, and set the following:
  - **Element source:** `Headlines` . (Note that the *Element* source must be identical to the *in* state stop point of the layer director (not created yet)).
  - **Show advanced:** `On` (enabled).
  - **Layer:** `Tutorial` . (Note that the *Layer* name must be identical to the name of the layer director (not created yet)).
  - **Scroll region width:** `770` . (For output format 16:9, a scroll region width of `770` puts the scroller bounds outside the screen area. This maintains the illusion of a constantly running scroller. For output format 4:3, the scroll region width should be at least `600`).
  - **Padding:** `50` (adds space between messages).
  - **Active:** `On` (enabled - activates the scroller).

✓ **Tip:** The element source should consist of alphanumeric characters only. For more details, see [Global Conventions](#).

✓ **Tip:** The layer name should consist of alphanumeric characters only. For more details, see [Global Conventions](#).

## Scroller Properties

- **Element Source:** Element descriptions are added here. Descriptions must be entered in the element source syntax, or in the name of a Shared Memory segment that uses the Shared Memory protocol. When designing and testing a scene, the element source syntax is used to make the system scroll instances of the design containers.
- **Show Advanced:** Shows additional parameters. Defaults to `Off`.
- **Layer:** Defines the layer name for the scroller. The layer name must be identical to the name of the director that holds the in and out points for the carousel.
- **Mode:** Defines if elements should be shown as scrolling or flipping elements for scrolling and flipping carousels, respectively.
- **Direction:** Defines the direction of the scroller.
- **Scroll Region Width:** Defines the width of the scroller. This option is only relevant for left-to-right/right-to-left scrollers.
- **Scroll Region Height:** Defines the height of the scroller. This option is only relevant for up-down/down-up scrollers.
- **Scroll Speed:** Defines the speed of the scroller. The x position of the scrolling items are decremented with this value for each frame that passes.
- **Minimum spacing:** Sets the minimum spacing between scrolling elements.
- **Padding:** Defines an extra padding value that is added to the width of the bounding box of an item when calculating the spacing between the items. Negative padding can be used to make items overlap.
- **Start Position:** Sets the initial position as a percentage value in the range `0-100`. A value of `100` means the scroller starts fully populated with content. The default value is `0`.
- **Played Out:** Tracks movement of scrolling element and notify Viz Ticker Service on specified position.
  - **Element:** Position of the scrolling element to be checked with the marker. When set to *Beginning hits*, notify when beginning of element hits the marker. When set to *End leaves*, notify when end of element leaves the marker.
  - **Marker:** Position of the marker related to side of Scroll region.
- **Show Bounds:** Sets the area in which the scroller tries to maintain the illusion of a continuously scrolling flow of items is visible on-screen when enabled.
- **Active:** Makes scrolling or flipping available when enabled.
- **Preload Cache:** Moves all spike-load related to item creation to the initialization phase. Use this on configurations with no ringbuffer. Designs named `DESIGN_designname_Xnnn` have `nnn` instances created in advance, where `nnn` is an integer.
- **Trigger Director:** Triggers director when the **Trigger** button is pressed.
- **Start with padding:** Sets padding for the first scrolling item, for example when **Start Position** is set to `100%` or the scroller container is hidden at the beginning.

- **No Padding On Empty:** Does not create any extra spacing between elements for elements with zero bounding box.
- **Reinitialize:** Reinitializes the plug-in by deleting all cached objects and reconstructing the initial node structure. This parameter can be used to update the scroller after changing for example the item source.
- **Clear:** Clears all current ticker items in the rendering window.
- **Trigger:** Triggers the director named in the Trigger Director field provided that there are items in queue to be scrolled in. If no director is specified, the scroller is activated.

## To Add a Director

- In the **Stage Editor**, add a **Director** and name it *Tutorial*.

The name of the director is identical to the *Layer* name in the **Scroller Editor**.

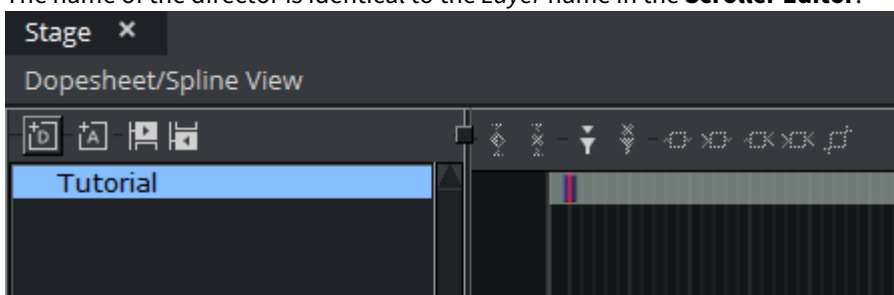

✓ **Tip:** The director name should consist of alphanumeric characters only. For more details, see [Global Conventions](#).

## To Add a Stop Point

The director must have at least two stop points, one for the *in* state (shown on screen) and one for the *out* state (hidden from screen). Viz Ticker Client creates control buttons based on these stop points. The **On** button, based on the in state stop point, takes the carousel on air. The **Off** button, based on the out state stop point, takes the carousel off air.

To equip the director with two stop points, perform the following steps:

1. Make sure that the *Tutorial* director is selected, and the **Timeline** is set to 0 .

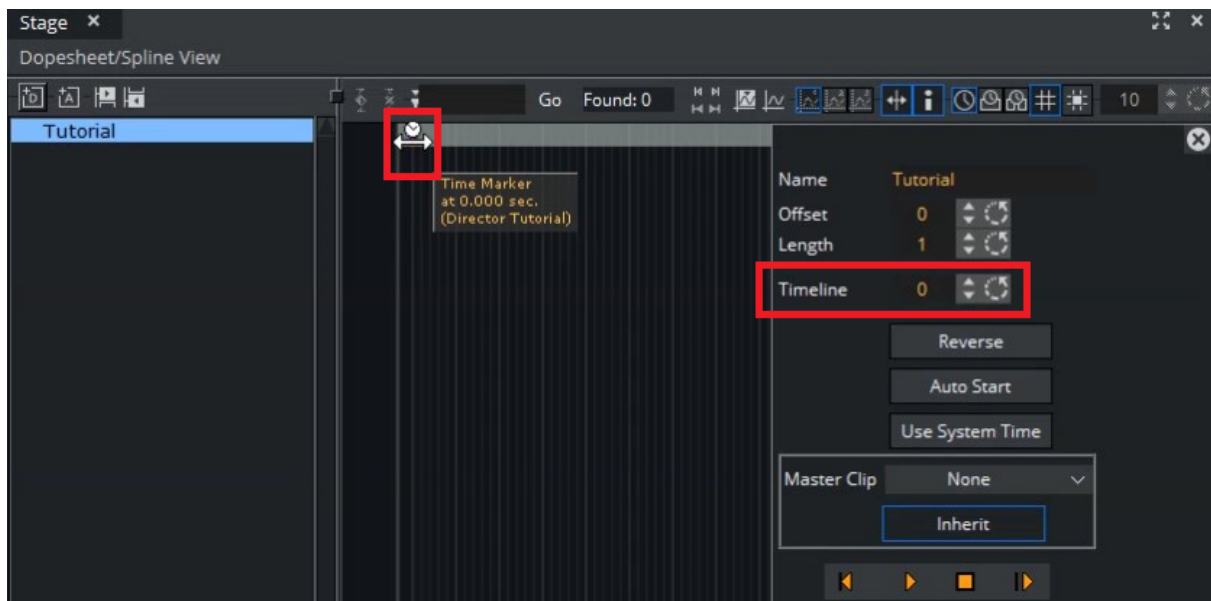

2. Click the **Add Stop** button.
3. Select this stop point in the **Stage Editor**,
4. In the **Name** field in the **Stop Point** editor enter the letter **O** (capitalized - this is a standard design convention for the out state).

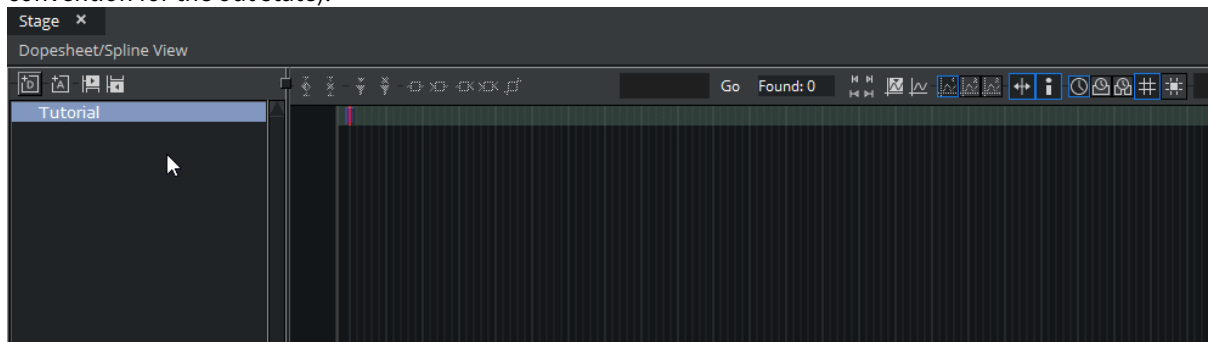

### To Add Another Stop Point

- Select the *Tutorial* director, and set the **Timeline** to **50** .
- Click the **Add Stop** button again, and name the new stop point *Headlines*. As the *O* stop point is automatically the out state of the scene, this new stop point is the in state.

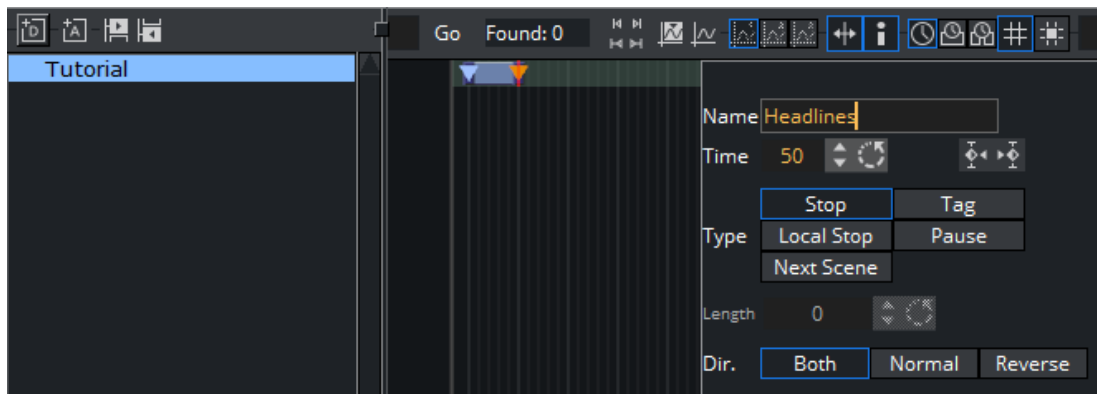

**Note:** The *in* state stop point name is identical to the **Element source** in the Scroller editor seen above.

## To Add an Animation

To create a simple in/out animation, perform the following steps:

1. Select the *LayerContainer* in the Scene tree.
2. Make sure the Timeline is at position 50 in the Tutorial director, and that the Tutorial director is selected.
3. Click the **Set key frame** button in the Animation bar in the Scene Editor.

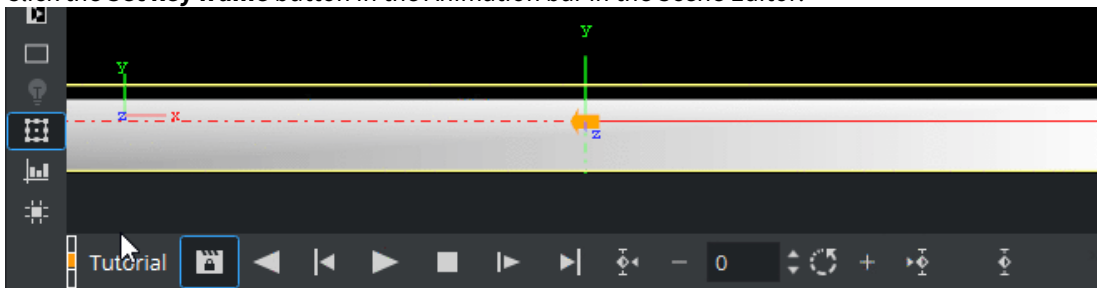

4. Open the *LayerContainer*'s **Transformation Editor** and set the **Position** to  $Y = -240$  (note the minus sign).
5. Set the **Timeline** to 0, and click the **Set key frame** button again.

In the **Stage Editor**, a new animation has appeared, and the animation can be played.

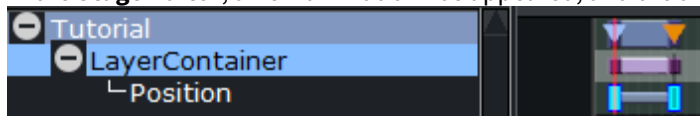

6. Click the **Start** and then **Continue animation** buttons to reset the scene to its *out* state, and to run the scene to its *in* state. If the previous tasks have been carried out correctly, a horizontally oblong rectangle object slides upwards into the screen's lower area.

At this point, the scene tree should have the following appearance:

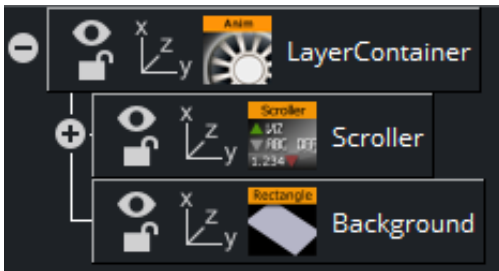

### 9.1.3 Stopping, Starting, and Clearing the Carousel

When taking a scrolling carousel off air, for example at a commercial break, the messages in the carousel should stop scrolling.

#### To Add an Action

- In the **Stage Editor** select the *Tutorial* director.
- Click the **Add Action** button and name the new action *start\_stop\_clear*.

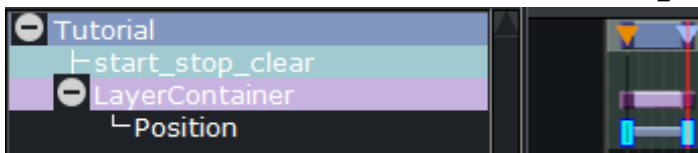

#### To Add a Keyframe

- Select the new action in the director tree.
- Set the timeline to **1**, and click the **Add a key frame** button in the **Stage Editor**.

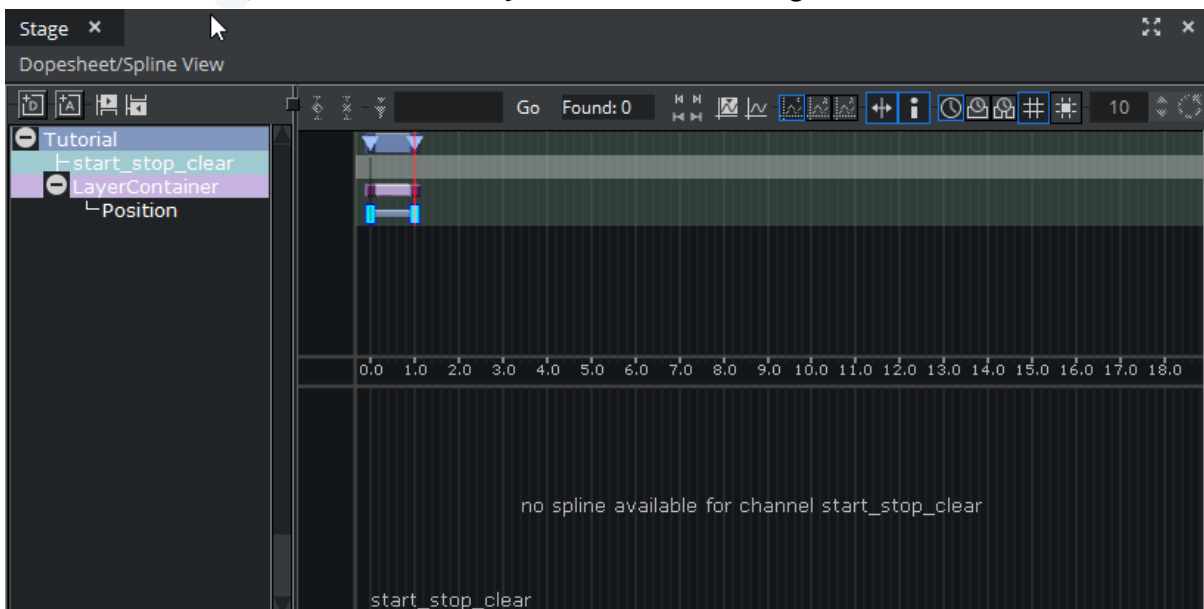

A new keyframe is then created close to the time of the scroller's out state. The action that is performed on this keyframe is not visible On Air as it is only one field away from the out state. This keyframe makes sure that the carousel is stopped when it is taken off air, so that the next message in the carousel after the break is the correct one. If the carousel is not stopped, the carousel continues to run during the break, and then the first message after the break is a random one, according to how long the break has lasted.

- In the **Keyframe Editor**, change the **Name** of the new keyframe to *stop*.

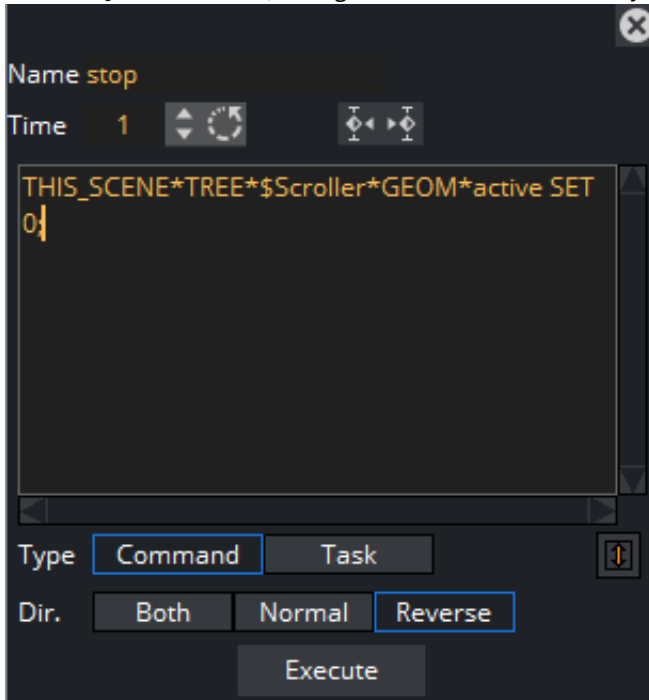

- Make sure the **Time** is set to **1**.
- In the big text field, type: `THIS_SCENE*TREE*$Scroller*GEOM*active SET 0`; This command disables the **Active** option in the **Scroller Editor** and stops the scroller.
- Click the **Reverse** button. This option disables the **Active** option in the **Scroller Editor** only when the timer slides leftward.

### To Add Another Keyframe

- Set the timeline to **2**.
- Select the *start\_stop\_clear* action in the director tree.
- Click the **Add a key frame** button. Another keyframe is created close to the time of the scroller out state. This keyframe makes sure that the carousel is started when it is taken On Air.
- In the **Keyframe Editor** that appears, type a **Name**, for example *start\_clear*.

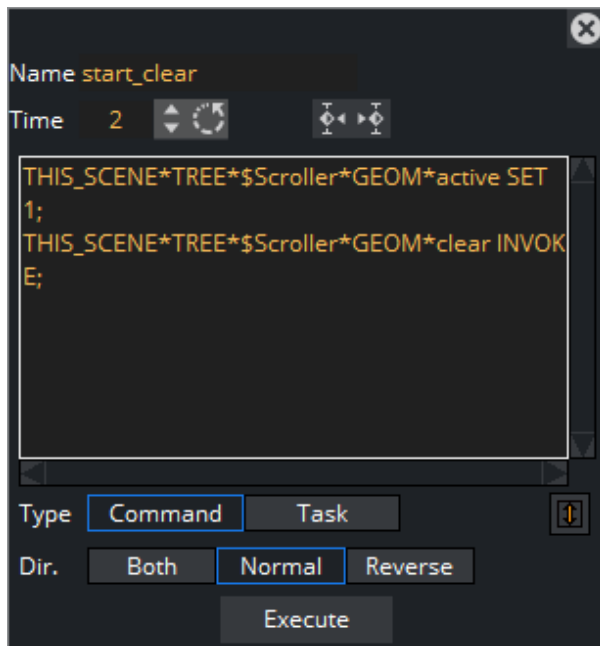

- In the big text field, add: `THIS_SCENE*TREE*$Scroller*GEOM*active SET 1;` This command enables the **Active** option in the **Scroller Editor** and starts the scroller.
- In the big text field, also add: `THIS_SCENE*TREE*$Scroller*GEOM*clear INVOKE;` This command invokes the **Clear** option in the **Scroller Editor**, and clears all current messages in the scroller.
- Click the **Normal** button. This option enables the **Active** option in the **Scroller** editor only when the timer slides rightward. The background is now finished.

### 9.1.4 Adding a Template

The tasks in this paragraph create a template for messages that should be put on the scroller.

#### To Add a Group

- Add a new **Group** to the scene tree root, at the *top* of the scene tree.

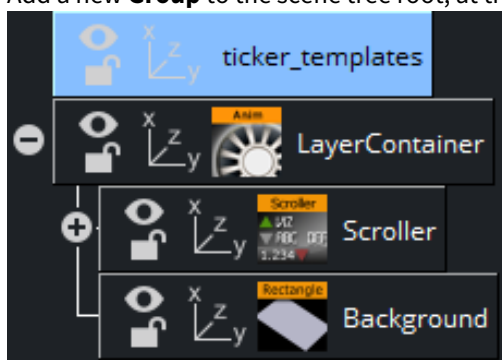

- Rename the new group to *ticker\_templates*.

**Note:** All template containers must be subcontainers of this template root container. It is important to position the *ticker\_templates* container at the top of the scene tree, above the *LayerContainer*, as the Scroller plug-in caches design. When the scroller needs to cache new design, it searches through the scene tree from the top and downward, and selects the first match it finds. By making sure that all the templates are located above the cache, it is assured that the copied design is originally from a template, and not from a design that is already in the cache.

### To Add Another Group

- Add a new **Group** as a subcontainer of the *ticker\_templates* container.

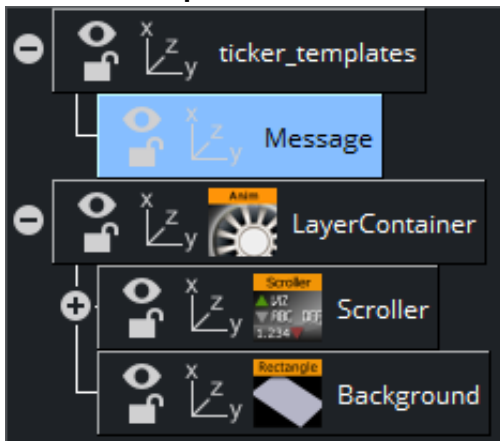

- Rename the new group to *Message*.

### To Add the ControlObject Plug-in

- Go to **Plugins** (/Built Ins) > **Container Plugins** > **Control**.
- Drag the **ControlObject** plug-in (sorted as "Object") to the *Message* container. Any template that should be edited in Viz Ticker must be equipped with a *ControlObject* function on the template root container. As the scroller in this scene example rolls text messages across the screen, the template must be equipped with a control function, or else the text would be identical each time a new instance of the template was put on the scroller.
- Open the *Message* container's **Transformation Editor** and set the **Position** to  $Y = -170$  (note the minus sign),  $Z = 1$ . When this scene is played in Viz Engine, the template is positioned on the scroller independently of the template's actual position. The template position is only set here to provide an indication of what the finished scene is going to look like. As the template's origin is positioned at the right end of the scroller's x-axis, it is only necessary to set the Z and Y coordinates identically to the scroller coordinates to see how it appears.  
The scene tree should now have the following appearance:

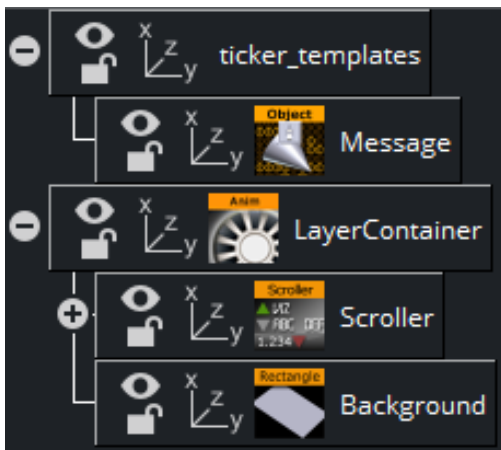

### To Add a Font

- From the **Server** dock, select the **F** tab (fonts).
- Find a font and add it as a subcontainer of *Message*.

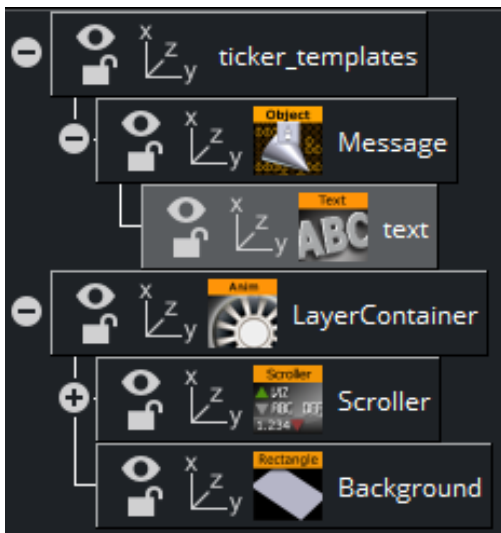

- Rename the new font container to *Text*.
- Open the *Text* container's **Transformation Editor** and set the **Scaling** to X,Y,Z= 0.33 .

### To Add a Material

- From the **Server** dock select the **M** tab (materials).
- Add a material, for example orange R= 255 , G= 102 , B= 0 , to the *Text* container.

### To Add the ControlText Plug-in

- Go to **Plugins** (/built Ins)> **Container Plugins** > **Control**.
- Drag the **ControlText** plug-in (sorted as "Text") to the *Text* container.

**Note:** A font template container must hold the *ControlText* function.

- In the **ControlText Editor**:
  - Disable **Expose kerning**.
  - Disable **Use formatted text**.
  - Type *Hello there!* in the **Input value** text box.

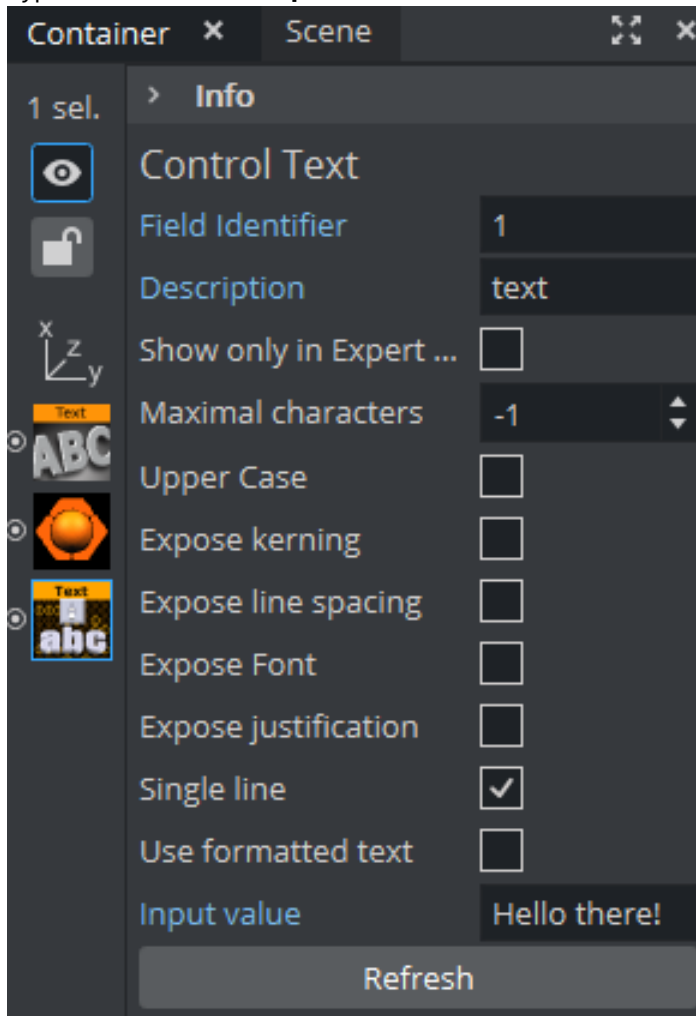

## To Reposition the Text

The text message is not placed correctly on the scroller. Reposition it by performing the following steps:

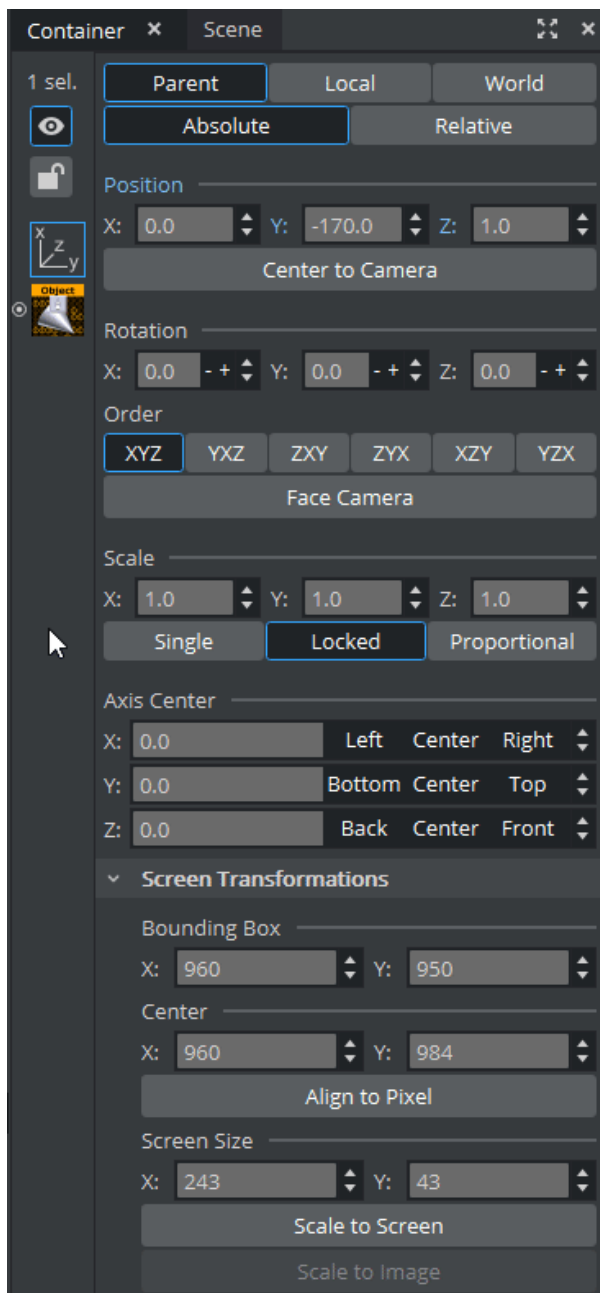

- Open the *Message* container's **Transformation Editor** and set
  - **Axis Center** Y= **C(enter)** .
  - **Position** Y= **-170** .
  - **Axis Center** X= **L(ef)** .

As this template enters the scroller from the right and exits on the left side, it is now accurately left centered.

**Note:** Leftward scrolling should be left centered (X=L button), rightward scrolling should be right centered (X=R button), upward scrolling should be top centered (Y=T button), and downward scrolling should be bottom centered (Y=B button).

## To Hide the Template

- Click the eye symbol  on the *ticker\_templates* container. The symbol shows a closed eye , which represents a hidden template. If the template had not been hidden, it would appear on the screen in its default shape (with the “Hello there!” text) during playout.

## 9.1.5 Saving the Scene

The scrolling carousel scene is now finished.

- Set the scene **Timeline** to  .
- Click the **Save** button.

---

## 10 Creating A Flipping Carousel

This section describes how to create flipping carousel background and template scenes in Viz Artist, and how to set up these scenes in Viz Ticker Wizard and Viz Ticker Client. To create these carousel scenes, you need to know how to perform basic operations in Viz Artist, such as creating scenes, adding items, creating animations, and so on. For more information refer to the [Viz Artist User Guide](#).

To help get started, a set of example scenes can be imported, see [Importing Viz Ticker Example Scenes](#).

## 10.1 Flipping Carousels

Flipping carousel scenes are characterized by containing one or more Toggle plug-ins with belonging directors and stop points. The elements in a flipping ticker are flipped in a static position. A flipping carousel is made up from multiple scenes; one that contains the design for the background, and another one that contains the templates that are used to create content for the ticker.

✓ **Tip:** If you do not want to perform these steps, flipping carousel example scenes can be imported by following the instructions in [To Import Viz Artist 3 Example Scenes](#). Note that the design in the example scenes are slightly different from the scenes created here, so the name of the scenes, carousels, templates, and so on may vary.

### 10.1.1 Creating a Flipping Carousel Background Scene in Viz Artist

When finished with the tasks in this section, the flipping carousel background scene includes an animated cube object and state transitions for animating the background in and out of the scene. The Toggle plug-in makes it possible to add text message template elements to the scene.

### 10.1.2 To Get Started

Start Viz Artist.

### 10.1.3 To Create a New Scene

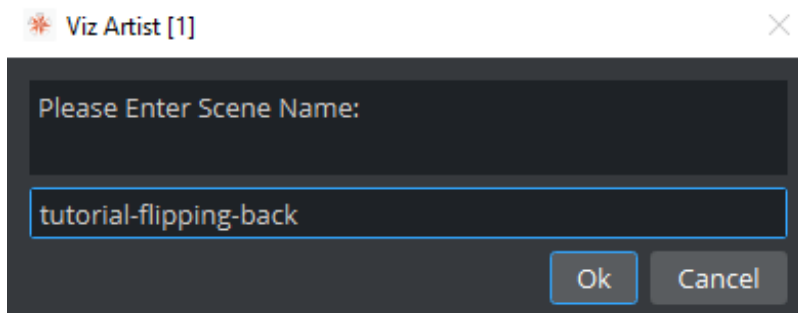

- Create a new scene named *tutorial-flipping-back*.
- Open the new scene.

### 10.1.4 To Add a Cube

- Drag a **Cube** to the scene tree (**Plugins > Geometry Plugins > Cube**).

- Rename it to *background*.

- Open the *background* container's **Transformation Editor** and set the **Position** to X,Y= 180 .

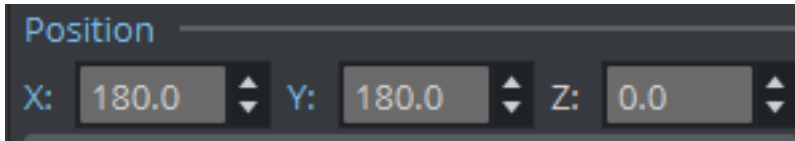

- Open the **Cube Editor**, and set the **Size X** to 160 , **Size Y** to 30 , and **Size Z** to 9 .
- Set the **Bevel** to 2 .

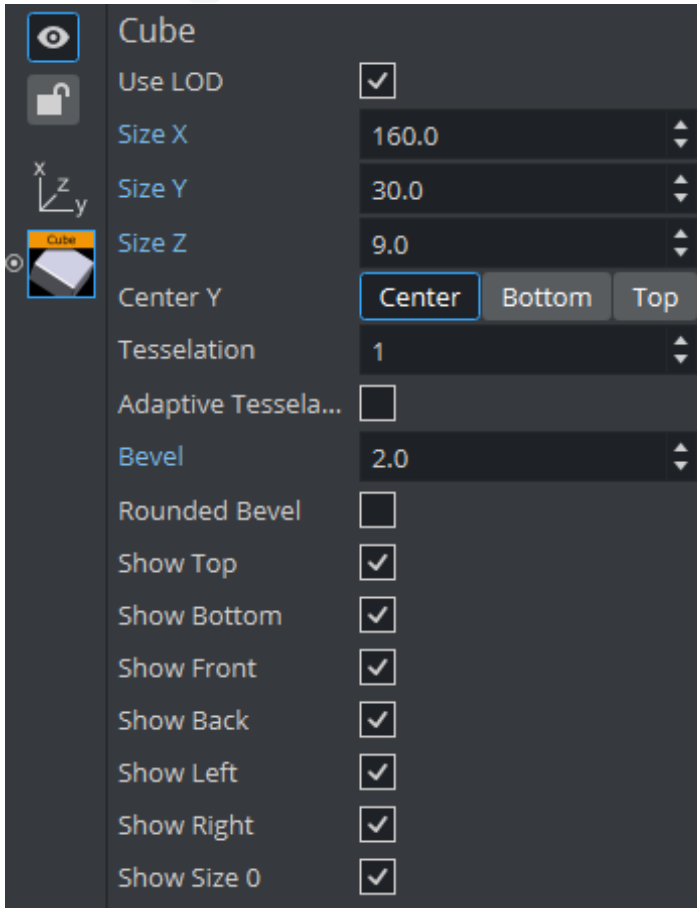

### 10.1.5 To Add a Material

- Add a material, for example grey (R= 235 , G= 237 , B= 255 ), to the *background* container.

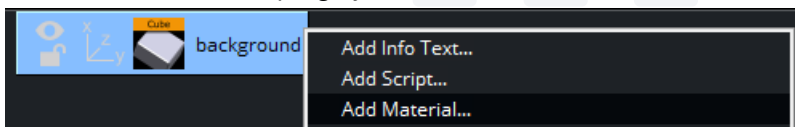

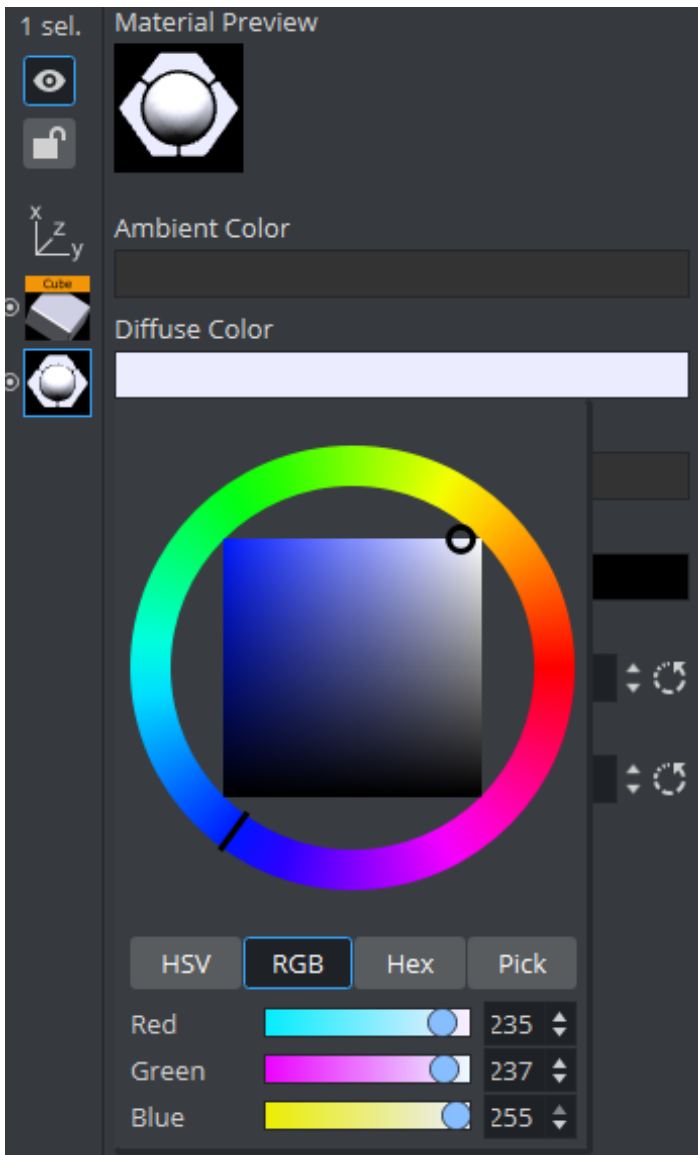

At this point, the output of the scene has the following appearance:

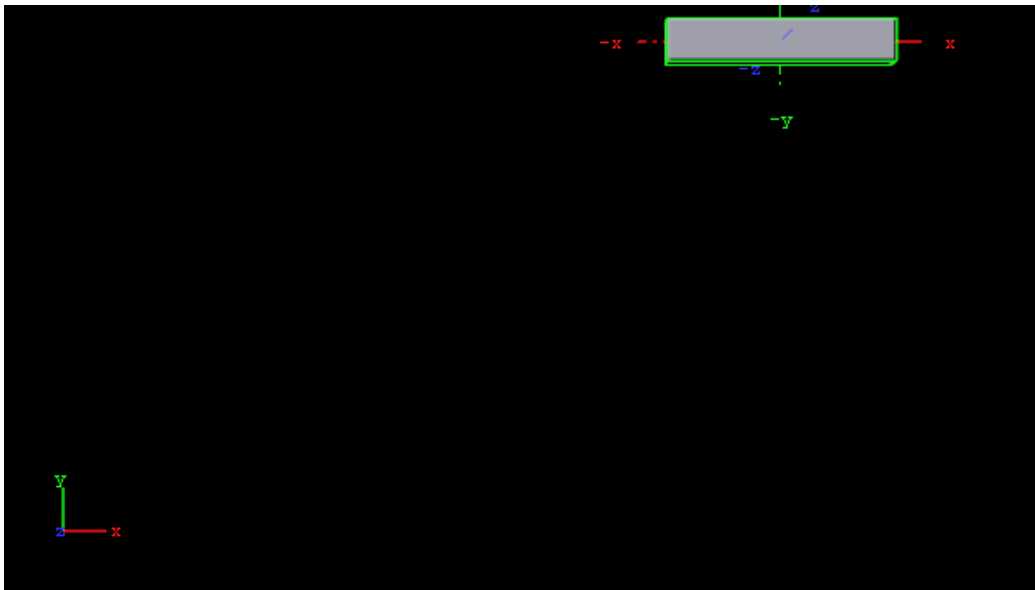

### 10.1.6 To Add a Director

- In the **Stage Editor**, click the **Add Director** button: 
- Rename the director to *Tutorial*.

✔ **Tip:** The director name should consist of alphanumeric characters only. For more details, see [Global Conventions](#).

### 10.1.7 To Add a Stop Point

- Make sure that the *Tutorial* director is selected, and the **Timeline** is set to 0.
- Click the **Add Stop** button: 
- Select the stop point that appears in the **Stage Editor**. 
- In the appearing **Stop Point** editor enter the letter O (capitalized) to the **Name** field.

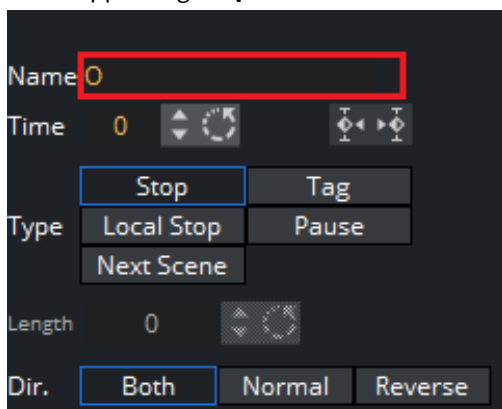

- O is a standard design convention for the out state.

### 10.1.8 To Add Another Stop Point

- Select the *Tutorial* director, and set the **Timeline** to **50** .
- Click the **Add Stop** button again, and name the new stop point *Headlines*. As the *O* stop point is automatically the *out* state of the scene, this new stop point is the *in* state.

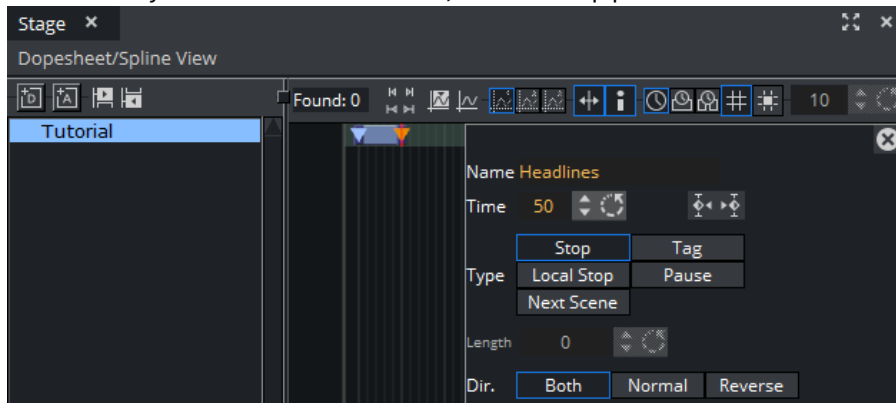

### 10.1.9 To Add Keyframes

To create a simple in/out animation, perform the following steps:

- Select the *background* in the Scene tree, and *Tutorial* in the Stage.
- Make sure the Timeline is at position **50** .
- Click the **Set key frame** button in the **Animation** bar in the **Scene Editor**.

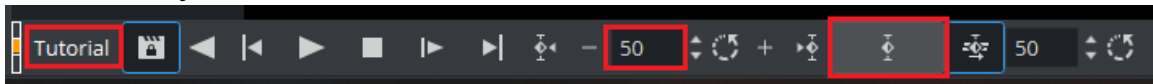

The second part of the animation, is to add a second key frame

- Set the **Timeline** to **0** .
- Open the *background* container's **Transformation Editor** and set the **Rotation** to X= **180** .
- Set the **Position** to Y= **240** .

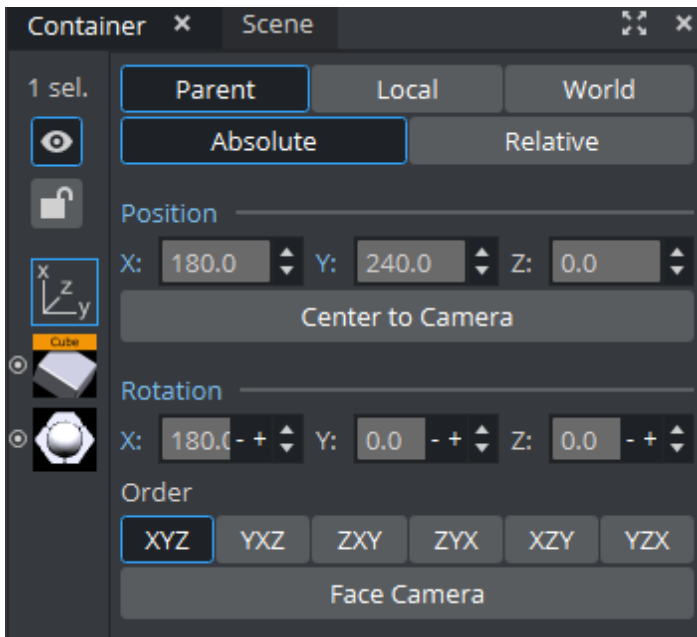

- Click the **Set key frame** button again. In the **Stage**, a new animation appears.
- In the Director tree, make sure that the new *background* animation is placed inside the *Tutorial* director. The Director tree now looks like this:

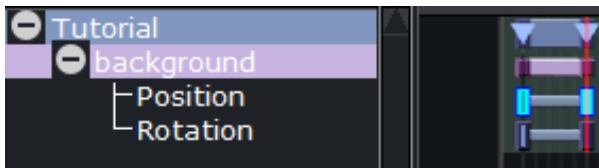

The animation can now be played.

- Click the **Start** and then **Continue** buttons to reset the scene to its *out* state, and to run the scene to its *in* state.

If the previous steps have been carried out correctly, a horizontally oblong cube object rotates downwards into the screen's upper right corner.

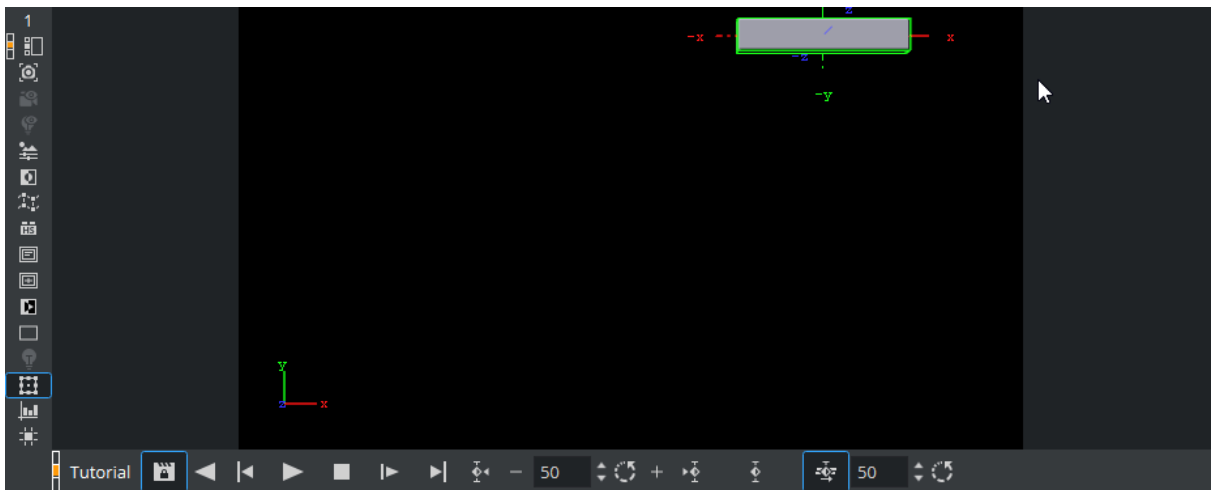

At this point, the scene tree still only contains one node:

### 10.1.10 To Add a Group

- Add a **Group**  to the scene tree, and place it as a subcontainer of *background*.
- Rename the new group to `Tutorial`.
- Open the *Tutorial* container's **Transformation Editor** and set the **Position** to  $X = -75$  (note the minus sign),  $Z = 17$ .

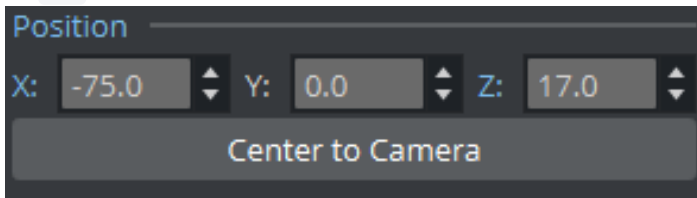

### 10.1.11 To Add the Toggle Plug-in

- In the **Plugins** (/Built Ins) dock, go to **Container Plugins > Container**.
- Drag the Toggle plug-in onto the *Tutorial* container.

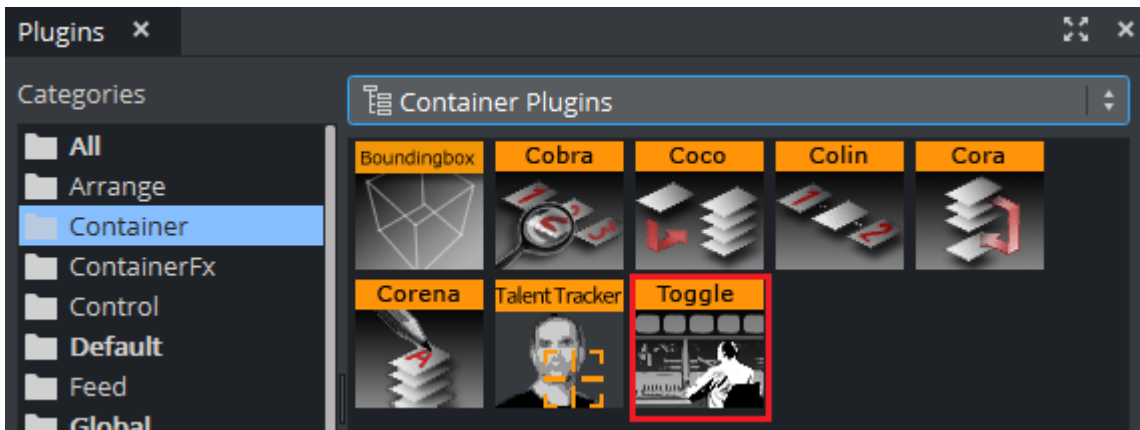

Four child containers are automatically added to the *Tutorial* container. The scene tree now looks like this:

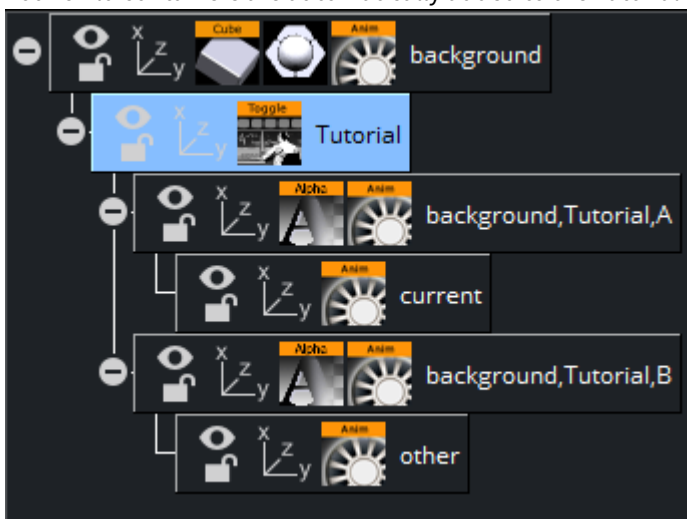

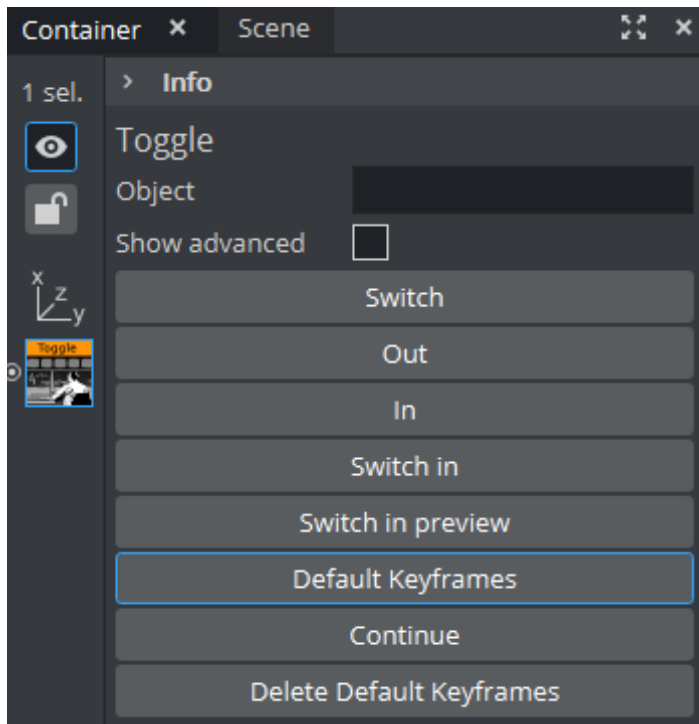

**Note:** The container holding the Toggle plug-in must have the same name as the director holding the stop points.

- In the **Toggle Editor**, click the **Default Keyframes** button. This adds additional keyframes in the **Stage Editor**. The **Stage Editor** now has the following appearance:

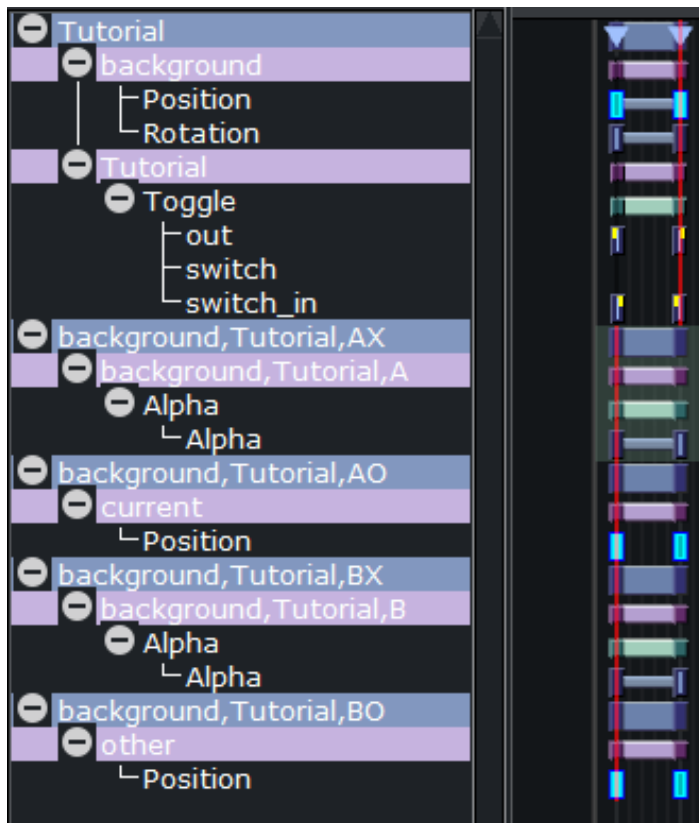

### 10.1.12 To Save the Scene

The flipping carousel background scene is now finished.

- Make sure that the **Timeline** is set to 0 on all directors.

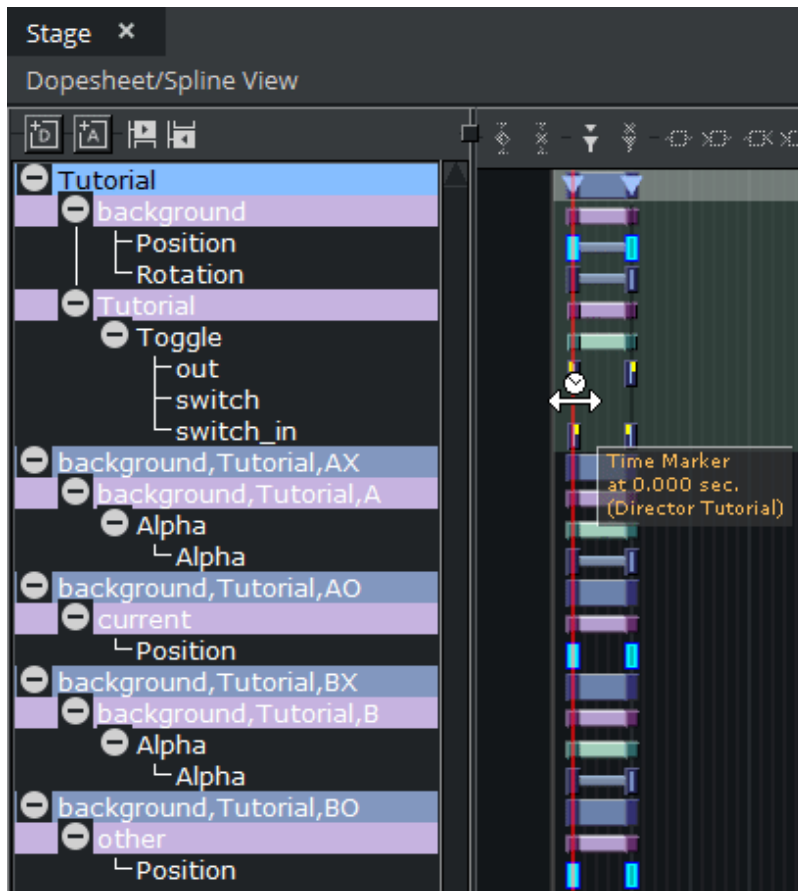

- Click the **Save** button.

### See Also

- [Viz Ticker Plug-ins](#)
- [Flipping Carousel Conventions](#)

## 10.2 Creating A Flipping Carousel Template Scene In Viz Artist

This section describes how to create a flipping carousel template scene in Viz Artist.

- ✔ **Tip:** A copy of the flipping carousel template scene has already been created and can be imported by following the steps in [To Import Viz Artist 3 Example Scenes](#).

When finished with the steps in this section, this template scene is used by the flipping carousel background scene. The Toggle plug-in in the background scene makes it possible to add text message templates to the carousel.

### 10.2.1 To Get Started

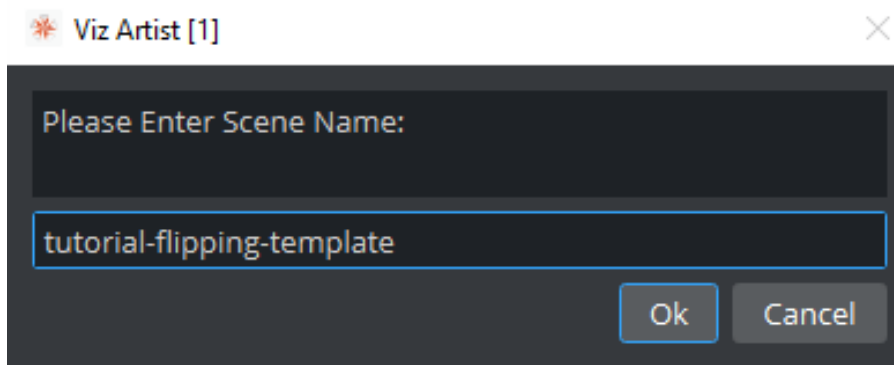

- Create a new scene named *tutorial-flipping-template*.
- Open the new scene.

### 10.2.2 To Add a Group

- Add a new **Group**  to the scene tree.
- Rename it to *object*.

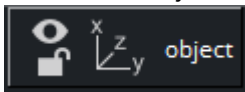

- ⚠ **Note:** All flipping carousel template scenes must have a root container named *object*.

### 10.2.3 To Add the ControlObject Plug-in

Drag the **ControlObject** plug-in to the *object* container (found in **Plugins (/Built Ins) > Container Plugins > Control**, sorted as "Object"). Placing the control plug-in on the root container optimizes the process, as the whole template scene tree is copied when a new template is added, and the root container is the first one to be scanned.

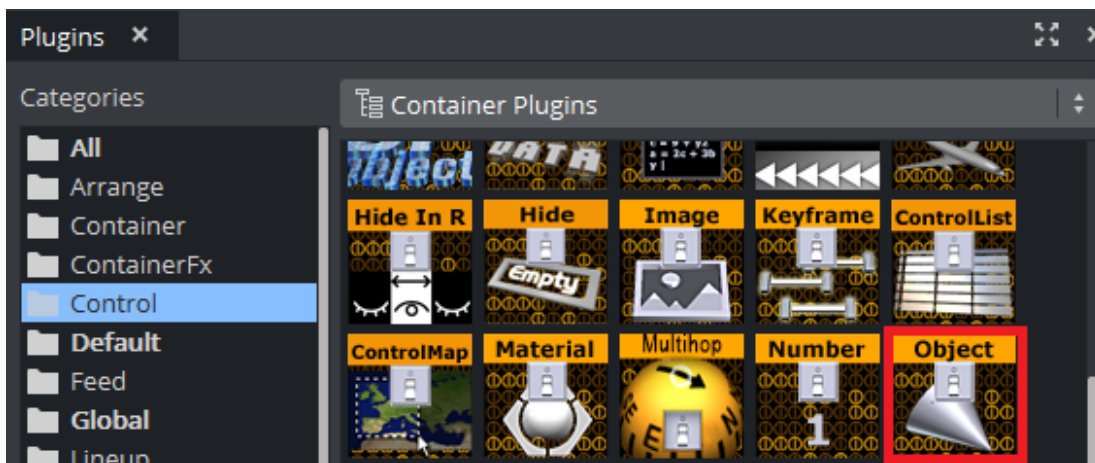

In the **ControlObject Editor**:

- Enable **Transition Logic**.
- Set the **Layer identifier** to `Tutorial`. The *layer identifier* refers to the layer director in the flipping carousel background scene.

✓ **Tip:** The layer identifier should consist of alphanumeric characters only. For more details, see [Global Conventions](#).

- Set the **State identifier** to `Headlines`. The *state identifier* refers to the *in* state stop point.

✓ **Tip:** The state identifier should consist of alphanumeric characters only. For more details, see [Global Conventions](#).

- Set the **Background scene** to `tutorial-flipping-back`.
- Set the **Description** to `simple text message`. The description is used when selecting templates in Viz Ticker Wizard and Viz Ticker Client.

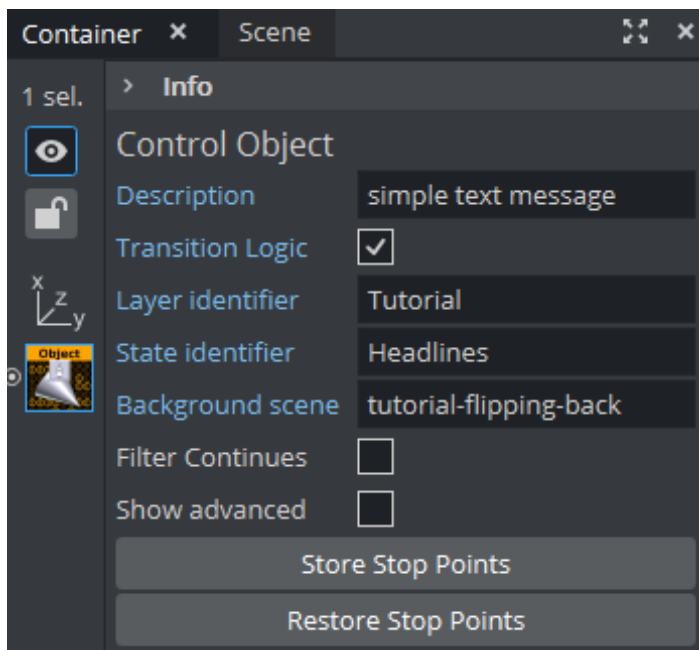

### 10.2.4 To Add a Font

- Drag a font to the scene tree, for example *Arial-Black*, and place it as a subcontainer of *object* in the scene tree.
- Rename the new container to *text*.
- Open the *text* container's **Transformation Editor** and set the **Scaling** to X,Y,Z= 0.2 .

With this size, the text fits the background.

### 10.2.5 To Add a Material

Add a material, for example orange (R= 255 , G= 102 , B= 0 ), to the *text* container. If no color is added, the font inherits the color of the container holding the Toggle plug-in in the background scene.

### 10.2.6 To Add the ControlText Plug-in

- Drag the **ControlText** plug-in to the *text* container (found in **Plugins** (/Built Ins) > **Container Plugins** > **Control**, sorted as "Text").

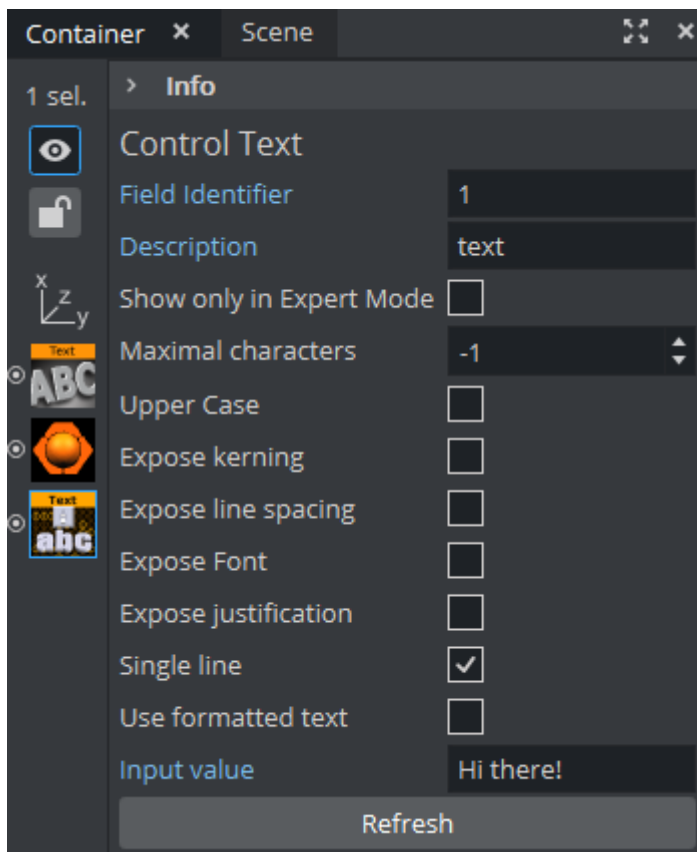

- In the **ControlText Editor**, make sure that the **Expose kerning** option is disabled.
- Disable **Use formatted text**.
- Type *Hi there!* in the **Input value** text box. The scene tree now has the following appearance:

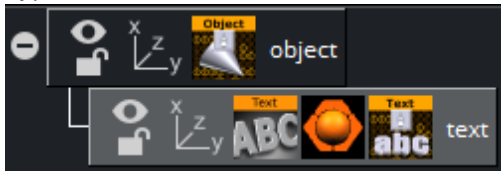

### 10.2.7 To Fine Tune the Position of the Template

- Open the *object* container's **Transformation Editor** and set the **Axis Center** to Y= Center.

When changing the axis center, the position changes too.

- Reset the **Position** to Y= 0 . These changes put the center of the template scene in the center of the Toggle plug-in placeholder container.

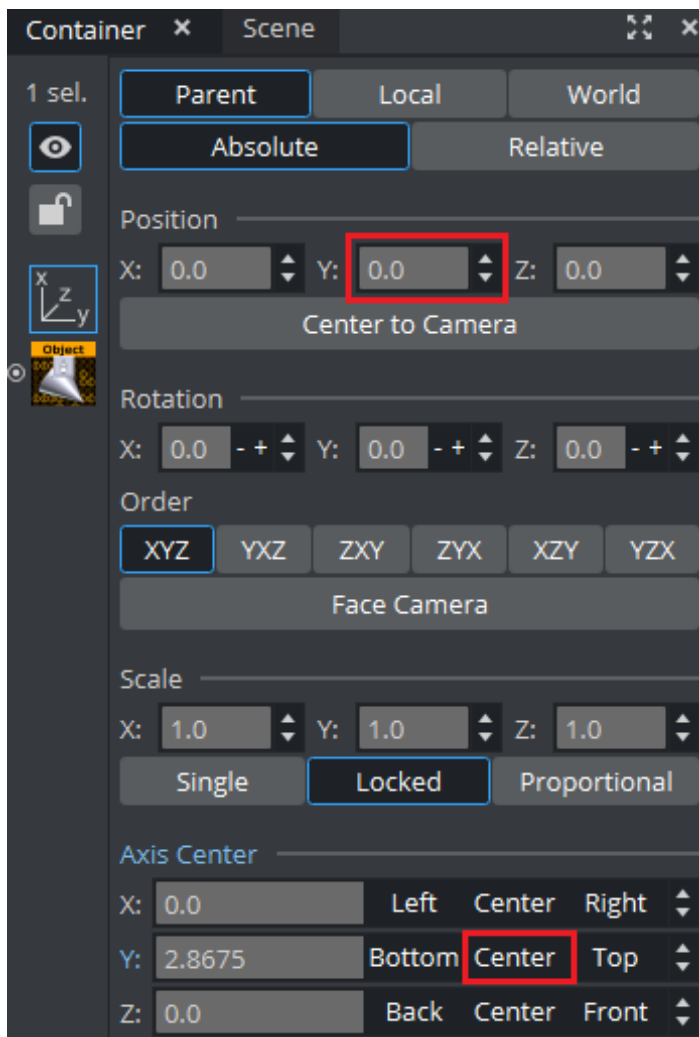

### 10.2.8 To Save the Scene

The template scene is now finished. Click the **Save** button.

---

## 11 Viz Ticker Feed

Viz Ticker Feed is a Viz Ticker add-on program that makes it possible to populate a scrolling or flipping carousel with data elements from an external source. The program can access the file through a URL, which is checked for updates at a defined interval. Viz Ticker Feed communicates with the Viz Ticker System through the Media Sequencer, which is the server process for a Viz Ticker System.

This section contains information on the following topics:

- [Feed: Getting Started](#)
- [Feed: System Configuration](#)
- [Feed: XML Data Structure](#)
- [Feed: Troubleshooting](#)
- [Feed: External Components License](#)

## 11.1 Feed: Getting Started

### 11.1.1 To Configure a Single Source Viz Ticker Feed

1. Click **Start > All Programs > Vizrt > Viz Ticker > Ticker Feed > Open Settings Folder**. This opens the folder where the `default.ini` file is located.

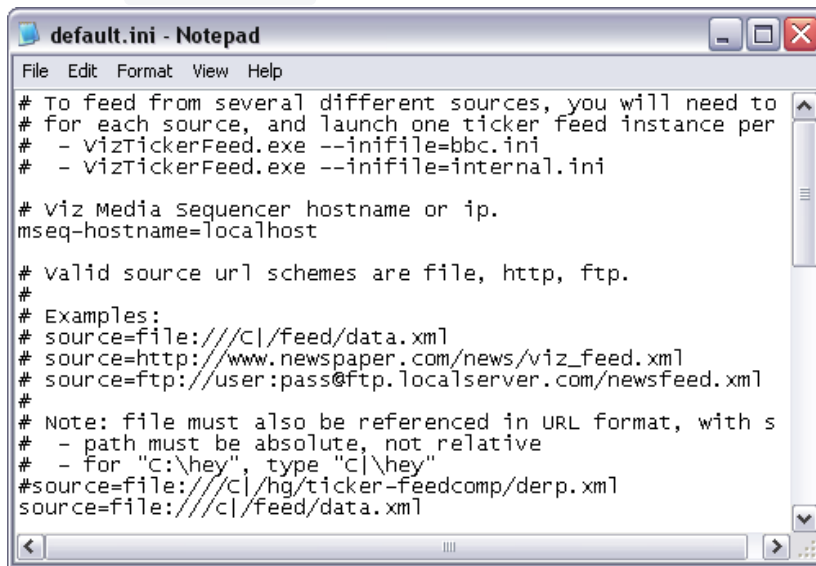

```

File Edit Format View Help
# To feed from several different sources, you will need to
# for each source, and launch one ticker feed instance per
# - vizTickerView.exe --inifile=bbc.ini
# - vizTickerView.exe --inifile=internal.ini

# viz Media sequencer hostname or ip.
mseq-hostname=localhost

# valid source url schemes are file, http, ftp.
#
# Examples:
# source=file:///C:/feed/data.xml
# source=http://www.newspaper.com/news/viz_feed.xml
# source=ftp://user:pass@ftp.localserver.com/newsfeed.xml
#
# Note: file must also be referenced in URL format, with s
# - path must be absolute, not relative
# - for "c:\hey", type "c|\\hey"
#source=file:///c|/hg/ticker-feedcomp/derp.xml
source=file:///c|/feed/data.xml

```

The `default.ini` file must be created under `%ProgramData%\Vizrt\Viz Ticker\Ticker Feed`. The file can be manually copied from the Viz Ticker Feed installation folder, where it is called `default.ini example`, and then renamed to `default.ini`. Alternatively, start Viz Ticker Feed once, and the system automatically performs the copying/renaming operation.

2. Open the `default.ini` file.
3. Define the [Media Sequencer Hostname](#).

**Example:** `mseq-hostname=localhost`

4. Define the [Source XML](#) file that should feed data elements to the Viz Ticker System.

**Example:** `source=ftp://user:pass@ftp.localserver.com/newsfeed.xml`

5. Define the [Transformation](#).

**Example:** `transformation=feedcomp:rss20,xsl:filters\rss20_to_TickerFeedExample.xsl`

## 11.1.2 To Configure a Multi-source Viz Ticker Feed

**Note:** To set up a multi-source Viz Ticker Feed configuration, it is necessary to launch one Viz Ticker Feed instance for each source. Each source must also have a separate INI file.

1. Click **Start > All Programs > Vizrt > Viz Ticker > Ticker Feed > Open Settings Folder**. This opens the folder where the *default.ini* file is located. The *default.ini* file must be created under: `%ProgramData%\Vizrt\Viz Ticker\Ticker Feed`. The file can be manually copied from the Viz Ticker Feed installation folder, called *default.ini.example*, and then renamed to *default.ini*. Alternatively, start Viz Ticker Feed once, and the system automatically performs the copying/renaming operation.
2. Save the *default.ini* file with a new descriptive name, for example *internal.ini* and place it in the same folder.
3. Create a shortcut of the *TickerFeed.exe* file in the installation directory of Ticker Feed. See [Installation Directories](#).
4. In the Viz Ticker Feed Properties text box, type `--inifile=internal.ini` (if the example file name above has been used).

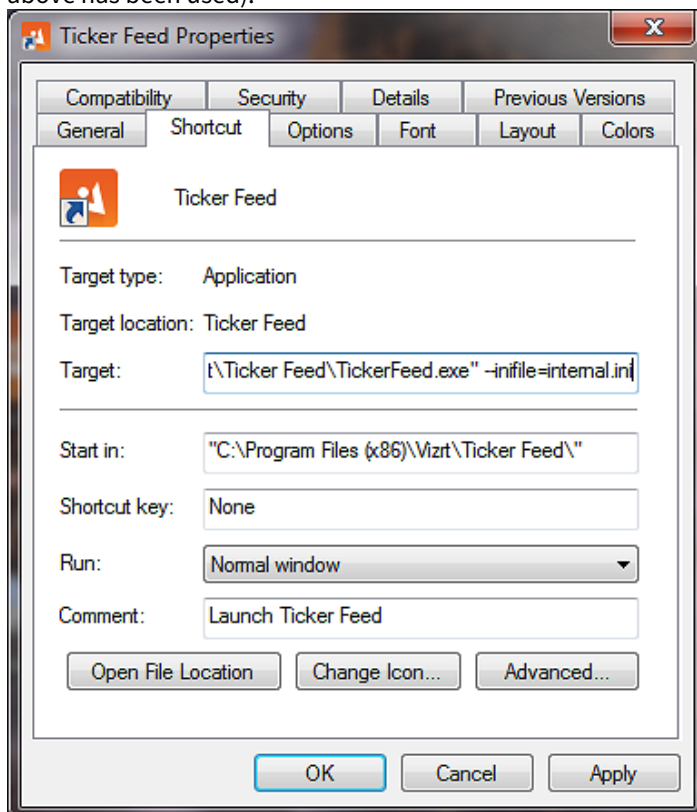

5. Define the [Media Sequencer Hostname](#).

**Example:** mseq-hostname=localhost

6. Define the [Source XML](#) file that should feed data elements to the Viz Ticker system.

**Example:** source=ftp://user:pass@ftp.localserver.com/newsfeed.xml

## 7. Define the [Transformation](#).

 **Example:** transformation=feedcomp:rss20,xsl:filters\rss20\_to\_TickerFeedExample.xsl

For all additional sources, repeat the steps in this procedure so that one Viz Ticker Feed instance with a separate INI file can be launched for each source. Make sure to name the INI file and instance parameter differently for each source.

### 11.1.3 To Start Viz Ticker Feed

 **Note:** The correct INI file settings must be entered before the program is started. For more information, see [To Configure a Single Source Viz Ticker Feed](#).

- Click **Start > All Programs > Vizrt > Ticker Feed > Ticker Feed**. When launched, the program starts to monitor a URL and send data to the Media Sequencer.

---

## 11.2 Feed: System Configuration

The Viz Ticker Feed configuration file is named `default.ini`. The following settings can be defined in the INI file:

- [Media Sequencer Hostname](#)
- [Source](#)
- [Basic HTTP Authentication](#)
- [Transformation](#)
- [Log Level](#)

### 11.2.1 Media Sequencer Hostname

Viz Ticker Feed communicates with the Viz Ticker System through the Media Sequencer, which is the server process for the system. The Media Sequencer can be targeted either by hostname or IP address.

 **Example:** `mseq-hostname=localhost`

### 11.2.2 Source

Viz Ticker Feed makes it possible to populate a ticker carousel with data elements from an external source. The program access the file through a URL, which is checked for updates at a defined interval. Valid source URL schemes are **file**, **HTTP**, and **FTP**. For more information about source XML files, see [XML Data Structure](#).

 **Example:** File on disk: `source=file:///C:/feed/data.xml`

 **Example:** Web Resource (HTTP): `source=http://www.newspaper.com/news/viz\_feed.xml`

 **Example:** FTP Server: `source=ftp://user:pass@ftp.localserver.com/newsfeed.xml`

#### Important Notes about File on Disk

Special rules apply to the URL reference for files on disk:

 **Note:** The path must be absolute, not relative.

 **Example:** Instead of `C:\file.xml`, type `C|/file.xml`.

When using a disk file as source, it is advisable to write to a temporary file, and then copy content to the file that is being monitored. This reduces the chance of reading corrupt/incomplete files.

### 11.2.3 Basic HTTP Authentication

For basic HTTP authentication from feeds that have user/password restrictions, you can optionally instruct the URI to be constructed as (example):

```
http://[username]:[password]@hostname/data.xml
```

Some, but not all, browsers accept this basic authentication. Be aware that the username and password are exposed in clear text in the configuration file. This is a security issue if access to the server is exposed. The uid / password must be set in the configuration file. Example:

```
# HTTP basic authentication username and password.
# Warning: Using HTTP basic authentication is potentially insecure since your
# username and password are
# - exposed in clear text in this settings file (not an issue if access to the file
# is restricted).
# - potentially exposed on an insecure connection (not an issue with a trusted
# network or if using a secure connection).
#url-username= #url-password=
```

### 11.2.4 Transformation

If the source data provides acceptable output in XML format, it is not necessary to define the transformation settings. If the source data must be converted to acceptable XML format, specify one or more transformations of the form:

```
<type-1>:<transformation-1>,<type-2>:<transformation-2>,...
```

Currently recognized transformation types are:

- **xsl**: Specify an XSL file as transformation. If the feed source outputs XML, but of a different format, write an XSL transformation to be applied to the feed data, for example:

```
transformation=xsl:c:\feedtools\yourxml_to_tickerxml.xsl
```

- **prog**: Specify an external executable as transformation. The feed data is piped through the program via standard input/output. If for example the feed source outputs data as lines of text, write a VB script to translate this to XML and specify like this:

```
transformation=prog:cscript //NoLogo c:\feedtools\yourdata_to_tickerxml.vbs
```

**Tip:** For more information, see the example script in *textfile\_to\_xml.vbs*. The file can be found at <Installation-Directory>\filters. See [Installation Directories](#).

- **feedcomp:** Apply a built-in transformation to the feed data. Currently, available transformations are:
- **rss20:** Transforms any RSS XML to the RSS 2.0 format. To read any RSS feed and insert it into the ticker, write for example:

```
transformation=feedcomp:rss20,xsl:filters\rss20_to_TickerFeedExample.xsl
```

If the feed is not trusted, it is possible to apply a censoring filter before inserting the messages to the ticker, for example:

```
transformation=feedcomp:rss20,prog:c:\feedtools\rss_censor.exe,xsl:rss20_to_TickerFeedExample.xsl
```

✓ **Tip:** For more information, go to the installation directory of Ticker Feed and see the example script in `rss20_to_TickerFeedExample.xsl`. The file can be found at `<Installation-Directory>\filters`. See [Installation Directories](#).

## Using External Programs to Transform Feed Data

The value specified under the *transformation* key is a transformation pipeline, meaning that it enumerates a sequence of transformation steps that data obtained from the data source passes through before being applied to the Viz Ticker System.

One of the transformation steps that can be configured is a transformation of type *prog*, which specifies an external executable that the data is piped through. This means that the data is piped into the standard-in stream of the executable process, and data is read back out from the program through the standard-out stream of the executable process.

This places the following requirements on executables that can be used for transforming data:

- The executable must read all data provided to it on standard-in fully. The executable cannot choose to not read some of the data provided, since doing so causes a *Pipe Broken* error to be generated when the application exits without having read all available data, and this prevents the transformation pipeline from working.
- The executable must write all outgoing data to standard-out before ending the process.
- The executable must end the process with exit code 0 to indicate that the transformation was successful. Any other exit code is interpreted as an error, and the entire output is discarded.

If the Transformation Error (see image below) appears in the console or log file, the system has most likely tried to use an external executable that did not read all the data it was given on standard-in before it exited. To fix this problem, modify the external program so that it runs in a loop, reading all available data from standard-in input stream until it reaches the end of file (EOF) marker in the input stream. Only then let the program exit.

```
2007-04-22 16:11:46 ERROR      ScriptFilter    [Errno 32] Broken pipe
Traceback (most recent call last):
  File "feedlib\script_filter.pyc", line 44, in input_anything
IOError: [Errno 32] Broken pipe
2007-04-22 16:11:46 ERROR      ScriptFilter    [Errno 32] Broken pipe
```

## 11.2.5 Log Level

It is possible to define various logging levels for Viz Ticker Feed. The log level can be set to:

- **debug:** Logs all necessary information, useful for debugging purposes as it maximizes the logging detail.
- **info:** Logs information necessary for normal use. This log level is selected by default.
- **error:** Logs only critical errors.

 **Example:** `log_level=debug`

## 11.3 Feed: XML Data Structure

**Note:** `<tickerfeed version="2.4">` is still used in this version of Viz Ticker Feed. This means that Viz Ticker Feed sources that worked in Viz Ticker Feed 2.4 or later versions also work in this version.

This section of the document contains information on the following topics:

- [XML Example](#)
- [XML DTD](#)
  - [XML DTD Explanation](#)
  - [Carousel Overview](#)

### 11.3.1 XML Example

This section contains an example of the standard XML format for feeding data into a ticker carousel. It corresponds to the Document Type Definition specified in [XML DTD](#).

**IMPORTANT!** If the input source has an XML format that varies from the Viz Ticker Feed XML data structure, it is necessary to create an XSL transformation file to convert it to this format. If the input source is not in XML format, create a program/script that converts the input to XML.

Viz Ticker Feed understands the following data structure:

```
<tickerfeed version="2.4">
  <playlist type="scrolling_carousel" name="news" target="carousel">
    <element>
      <template>grey_text</template>
      <field name="text">Data message element 1</field>
    </element>
    <element>
      <template>grey_text</template>
      <field name="text">Data message element 2</field>
    </element>
  </playlist>
</tickerfeed>
```

### 11.3.2 XML DTD

The XML format that is used for feeding data into a ticker carousel can also be described as an XML Document Type Definition (DTD):

```
<!ELEMENT tickerfeed (playlist*)>
<!ATTLIST tickerfeed version CDATA #FIXED "2.4">
<!ELEMENT playlist (defaults?,(element|group|section)*)>
<!ATTLIST playlist type (flipping_carousel|scrolling_carousel) #REQUIRED name CDATA
#REQUIRED target (carousel|pool) #REQUIRED>
<!ELEMENT defaults (field|duration|outputchannels|timematch|ttl|template|gui-color|
attributes)*>
```

```

<!ELEMENT element (field|duration|outputchannels|timematch|ttl|template|gui-color|
attributes)*>
<!ELEMENT group (description,(outputchannels|timematch|gui-color)*,elements?)>
<!ATTLIST group use_existing CDATA #IMPLIED>
<!ELEMENT description (#PCDATA)>
<!ELEMENT elements (group|section|element)*>
<!ELEMENT section (description,(outputchannels|timematch|gui-color)*,head?,body?)>
<!ATTLIST section use_existing CDATA #IMPLIED>
<!ELEMENT head (element|group|section)*>
<!ELEMENT body (element|group|section)*>
<!ELEMENT field (#PCDATA)>
<!ATTLIST field name CDATA #REQUIRED>
<!ELEMENT duration (#PCDATA)>
<!ELEMENT outputchannels (active*)>
<!ELEMENT active (#PCDATA)>
<!ELEMENT timematch (begin,end)>
<!ELEMENT begin (#PCDATA)>
<!ELEMENT end (#PCDATA)>
<!ELEMENT ttl (#PCDATA)>
<!ATTLIST ttl action CDATA #REQUIRED>
<!ELEMENT template (#PCDATA)>
<!ELEMENT gui-color (#PCDATA)>
<!ELEMENT attributes (attribute*)>
<!ELEMENT attribute (#PCDATA)>
<!ATTLIST attribute name CDATA #REQUIRED>

```

## XML DTD Explanation

```

<!ELEMENT tickerfeed (playlist*)>
<!ATTLIST tickerfeed version CDATA #FIXED "2.4">

```

**<tickerfeed>** is the root container for the entire feed.

- **<tickerfeed>** can contain any number of **<playlist>** nodes.

```

<!ELEMENT playlist (defaults?,(element|group|section)*)>
<!ATTLIST playlist type (flipping_carousel|scrolling_carousel) #REQUIRED name
CDATA #REQUIRED target (carousel|pool) #REQUIRED>

```

**<playlist>** is a collection of elements, groups, and sections.

- Attribute *type* is either *flipping\_carousel* or *scrolling\_carousel*.
- Attribute *name* must correspond to the ticker name, as listed in Viz Ticker Wizard. The name does not necessarily equal the tab name in Viz Ticker Client.
- Attribute *target* is either *carousel* or *pool*, and specifies where the elements should be inserted.
- Can contain zero or one **<defaults>**.
- Can contain any number of **<element>**, **<group>**, and **<section>** nodes.

```
<!ELEMENT element (field|duration|outputchannels|timematch|ttl|template|gui-color|attributes)*>
```

**<element>** refers to an actual ticker message. This container has no attributes.

- Can contain any number of <field> nodes.
- Can contain zero or one <duration> node.
- Can contain zero or one <outputchannels> node.
- Can contain zero or one <timematch> node.
- Can contain zero or one <ttl> node.
- Can contain zero or one <template> node. If a <template> node is not present, it must be defined in a <defaults> node.
- Can contain zero or one <gui-color> node.
- Can contain zero or one <attributes> node.

```
<!ELEMENT defaults (field|duration|outputchannels|timematch|ttl|template|gui-color|attributes)*>
```

A **<defaults>** node is similar to an <element> node, but contains default values that are set on all <element>, <section>, and <group> nodes in the same <playlist> node, unless they explicitly set the values otherwise.

```
<!ELEMENT group (description,(outputchannels|timematch|gui-color)*,elements?)>
<!ATTLIST group use_existing CDATA #IMPLIED>
```

Corresponds to a **group** in the Viz Ticker Client rundown.

- The optional attribute *use\_existing* can be set to **yes**. If set otherwise, or missing, it is treated as **no**. When set to **yes**, Viz Ticker Feed does not create a new group, but instead locates and uses an existing group with the same description as this, and uses that instead. If no such group exists, an error is reported and no messages are added.
- Can contain zero or one <outputchannels> node.
- Can contain zero or one <timematch> node.
- Can contain zero or one <gui-color> node.
- Must contain one <description> node.
- Can contain zero or one <elements> nodes.

```
<!ELEMENT description (#PCDATA)>
```

The group's **description**. Visible in the rundown, and the same as can otherwise be manually set in Viz Ticker Client for non-fedded groups.

```
<!ELEMENT elements (group|section|element)*>
```

Constitutes the list of messages under a group.

- Can contain any number of <element>, <group>, and <section> nodes.

```
<!ELEMENT section (description,(outputchannels|timematch|gui-color)*,head?,body?)>
<!ATTLIST section use_existing CDATA #IMPLIED>
```

Corresponds to a **<section>** in the Viz Ticker Client rundown.

- The optional attribute *use\_existing* can be set to **yes**. If set otherwise, or missing, it is treated as **no**. When set to **yes**, Viz Ticker Feed does not create a new group, but instead locates and uses an existing group with the same description as this, and uses that instead. If no such group exists, an error is reported and no messages are added.
- Can contain zero or one <outputchannels> node.
- Can contain zero or one <timematch> node.
- Can contain zero or one <gui-color> node.
- Must contain one <description> node.
- Can contain zero or one <head> nodes.
- Can contain zero or one <body> nodes.

```
<!ELEMENT head (element|group|section)*>
```

**<head>** constitutes the list of header messages under a section.

- Can contain any number of <element>, <group>, and <section> nodes.

```
<!ELEMENT body (element|group|section)*>
```

**<body>** constitutes the list of messages under a section.

- Can contain any number of <element>, <group>, and <section> nodes.

```
<!ELEMENT field (#PCDATA)>
<!ATTLIST field name CDATA #REQUIRED>
```

Refers to the data **field**, as designed in the scene template, and also visible as a line in the standard Viz Ticker Client editor.

- Attribute "name" must be the same as the attribute name defined in the template.
- Contains the field value as a text string.

```
<!ELEMENT duration (#PCDATA)>
```

Defines the **duration** of a flipping message.

- Contains duration as a text string. Must be in plain numerical format, with "." as the decimal separator if applicable.

```
<!ELEMENT outputchannels (active*)>
```

Defines which output channels an element/group/section should be enabled for. If **<outputchannels>** is not specified at all, the element/group/section is enabled for all available channels. If specified, the element/group/section is only enabled for the specified channels.

- Can contain any number of **<active>** nodes.

```
<!ELEMENT active (#PCDATA)>
```

**<active>** means an element should be enabled for this channel. The channels checkbox is selected in the rundown.

- Contains the output channel name as a text string.

```
<!ELEMENT timematch (begin,end)>
```

**<timematch>** means an element/group/section should only be considered enabled during a specified time.

- Must contain one **<begin>** node.
- Must contain one **<end>** node.

```
<!ELEMENT begin (#PCDATA)>
```

Contains **begin** timecode as text string. If the element should be valid only at a specific time interval, this attribute describes the start time. It can contain either a crontab timecode or a 24-hour hh:mm:ss string, for example *14:30:00*. The crontab timecode is almost in standard Unix crontab format, except the */* operator is not supported and it has an extra seconds field. For example *00 00 22 01 12 \**, means that the message begins at 22:00 on December 1 playing all days of the week.

```
<!ELEMENT end (#PCDATA)>
```

Contains **end** timecode as text string. The format is equal to the *begin* node.

```
<!ELEMENT ttl (#PCDATA)>
```

If present, means the element should have **<ttl>** enabled.

 **Note:** TTL must also have been enabled for the carousel in Viz Ticker Wizard.

```
<!ATTLIST ttl action CDATA #REQUIRED>
```

- Attribute **action** defines the the ttl action. Can be either "remove", "pool", or "inactive".
- Contains ttl value as text string. Must be a whole number (integer).

```
<!ELEMENT template (#PCDATA)>
```

The name of the ticker **template** to use. See the carousel list in Viz Ticker Wizard for a list of valid template names.

```
<!ELEMENT gui-color (#PCDATA)>
```

HTML style **color** format. Defines if an element should appear in Viz Ticker Client with a specific row background color, for example *#00FF00* (green).

```
<!ELEMENT attributes (attribute*)>
```

If non standard attributes must be specified for special integration purposes, they can be defined in the **<attributes>** node.

- Contains any number of <attribute> nodes.

```
<!ELEMENT attribute (#PCDATA)> <!ATTLIST attribute name CDATA #REQUIRED>
```

Specifies an element **attribute**, for example <attribute name="this">that</attribute>.

- Node attribute "name" is the name of the element attribute to define.
- Contains element attribute value as a text string.

 **Note:** Although it is possible, it is not recommended to use the Time To Live (TTL) attributes when feeding a ticker carousel from Viz Ticker Feed. When feeding a carousel with elements that include the TTL actions *remove* or *pool*, the changes made by these actions, are overwritten by Viz Ticker Feed during the next update that occurs after a feed XML change or Viz Ticker Feed restart. Manually setting an element as inactive or moving it to the pool in Viz Ticker Client likewise overwrites during the next update.

## Carousel Overview

The Carousel Overview illustrates the connection between the elements in Viz Ticker Client, the data in the XML file, and the plug-in setup in Viz Artist.

User Interface

Elements in Viz Ticker Client

Data	Date / Time			
Id	Name	Description	Active	First text line
1	First text li...	text1		First text line
2	Second text line	text2		
3	Third text line	text3		
4	Fourth text line	text4		

XML Data

```
<?xml version="1.0" encoding="utf-8"?>
<tickerfeed version="2.4">
  <playlist type="flipping_carousel" name="carousel1" target="carousel">
    <element>
      <template>1000</template>
      <field name="1">First text line</field>
      <field name="2">Second text line</field>
      <field name="3">Third text line</field>
      <field name="4">Fourth text line</field>
    </element>
  </playlist>
</tickerfeed>
```

Viz Artist Control Plug-ins in template scene 1000

**Note:** Control Material acts a bit different than other control plug-ins. While other plug-ins use field identifier for setting the value, Control Material uses *fieldid.material*:

```
<field name="2.material">MATERIAL*ABC</field>
```

**Note:** When using Viz Ticker Feed to feed data from a file on disk to a Control Image plug-in, make sure to use forward slashes and not backslashes when defining the path, or the file is not found. Define the path like this:

```
<field name="6">d:/data/tmp/thumb125.jpg</field>.
```

 **Note:** Fields containing a “.” (dot) in the middle of the text are not part of the auto generated description. This has been done to prevent fields like *25.kerning* or *35.rotation*, which generally is not very descriptive, to pollute the auto description.

---

## 11.4 Feed: Troubleshooting

This section describes the most common problem areas that arise when working with Viz Ticker Feed.

- **Question:** Is the XML data visible from Viz Ticker Client when it is coming in? For example, can they open the client and look at the XML fed data?
- **Answer:** Yes, the XML data is visible like all other elements. It is recommended to make the feed set a specific GUI color on the messages from the feed source, so that they are distinguished from the rest of the (manually created) messages.
- **Question:** Is it possible to change data coming from the XML in Viz Ticker Client? Is it overwritten if reloaded from the XML?
- **Answer:** The messages can be opened, viewed, and also modified in Viz Ticker Client, but there is no point changing the data manually as the messages are overwritten on the next Viz Ticker Feed update.
- **Question:** Can data be directed to the pool in Viz Ticker Client instead of going straight On Air?
- **Answer:** Yes, but be aware that if elements are directed to the pool from Viz Ticker Feed, and then manually moved to the carousel, a new instance of each element is recreated in the pool on the next Viz Ticker Feed update.

---

## 11.5 Feed: External Components License

Ticker Feed uses components from the opensource Universal Feed Parser library, for code see <https://code.google.com/p/feedparser/>.

This Python library is Copyright:

```
Copyright (c) 2010-2013 Kurt McKee <contactme@kurtmckee.org>  
Copyright (c) 2002-2008 Mark Pilgrim
```

All rights reserved.

Redistribution and use in source and binary forms, with or without modification, are permitted provided that the following conditions are met:

- \* Redistributions of source code must retain the above copyright notice, [this](#) list of conditions and the following disclaimer.

- \* Redistributions in binary form must reproduce the above copyright notice, [this](#) list of conditions and the following disclaimer in the documentation and/or other materials provided with the distribution.

THIS SOFTWARE IS PROVIDED BY THE COPYRIGHT HOLDERS AND CONTRIBUTORS "AS IS" AND ANY EXPRESS OR IMPLIED WARRANTIES, INCLUDING, BUT NOT LIMITED TO, THE IMPLIED WARRANTIES OF MERCHANTABILITY AND FITNESS FOR A PARTICULAR PURPOSE ARE DISCLAIMED. IN NO EVENT SHALL THE COPYRIGHT OWNER OR CONTRIBUTORS BE LIABLE FOR ANY DIRECT, INDIRECT, INCIDENTAL, SPECIAL, EXEMPLARY, OR CONSEQUENTIAL DAMAGES (INCLUDING, BUT NOT LIMITED TO, PROCUREMENT OF SUBSTITUTE GOODS OR SERVICES; LOSS OF USE, DATA, OR PROFITS; OR BUSINESS INTERRUPTION) HOWEVER CAUSED AND ON ANY THEORY OF LIABILITY, WHETHER IN CONTRACT, STRICT LIABILITY, OR TORT (INCLUDING NEGLIGENCE OR OTHERWISE) ARISING IN ANY WAY OUT OF THE USE OF THIS SOFTWARE, EVEN IF ADVISED OF THE POSSIBILITY OF SUCH DAMAGE.

Universal Feed Parser documentation (everything in the docs/ y) is released under the following license:

```
Copyright 2004-2008 Mark Pilgrim. All rights reserved. Redistribution and use in  
source (Sphinx ReST) and "compiled"  
forms (HTML, PDF, PostScript, RTF and so forth) with or without modification, are  
permitted provided that the following  
conditions are met:
```

- \* Redistributions of source code (Sphinx ReST) must retain the above copyright notice, [this](#) list of conditions and the

following disclaimer.

\* Redistributions in compiled form (converted to HTML, PDF, PostScript, RTF and other formats) must reproduce the above copyright notice, [this](#) list of conditions and the following disclaimer in the documentation and/or other materials provided with the distribution.

THIS DOCUMENTATION IS PROVIDED BY THE COPYRIGHT HOLDERS AND CONTRIBUTORS AS IS AND ANY EXPRESS OR IMPLIED WARRANTIES, INCLUDING, BUT NOT LIMITED TO, THE IMPLIED WARRANTIES OF MERCHANTABILITY AND FITNESS FOR A PARTICULAR PURPOSE ARE DISCLAIMED. IN NO EVENT SHALL THE COPYRIGHT OWNER OR CONTRIBUTORS BE LIABLE FOR ANY DIRECT, INDIRECT, INCIDENTAL, SPECIAL, EXEMPLARY, OR CONSEQUENTIAL DAMAGES (INCLUDING, BUT NOT LIMITED TO, PROCUREMENT OF SUBSTITUTE GOODS OR SERVICES; LOSS OF USE, DATA, OR PROFITS; OR BUSINESS INTERRUPTION) HOWEVER CAUSED AND ON ANY THEORY OF LIABILITY, WHETHER IN CONTRACT, STRICT LIABILITY, OR TORT (INCLUDING NEGLIGENCE OR OTHERWISE) ARISING IN ANY WAY OUT OF THE USE OF THIS DOCUMENTATION, EVEN IF ADVISED OF THE POSSIBILITY OF SUCH DAMAGE.

---

## 12 Viz Ticker Service

Viz Ticker Service is a component responsible for storing and controlling the sequence of ticker messages in Viz Ticker. It runs as a Windows service. This component is **required** to run a scrolling carousel in Viz Ticker.

 **IMPORTANT!** Viz Ticker must be installed and kept running **on the Viz Engine** used for output for scrolling carousels.

To install and start Viz Ticker Service see [Installing Viz Ticker Service](#).

---

## 13 Viz Ticker System Tool

From version 3.0, the *Viz Ticker System Tool* is one of the [System Applications](#) in the Viz Ticker package. The Viz Ticker System Tool is a non-GUI console application that performs various important system operations, such as archiving (export/import), upgrading and system deletion.

To run this console application requires Microsoft .NET Framework to be installed on the machine. For more details on the required .NET version number and relevant download details, see [Requirements](#).

 **Note:** Viz Ticker Wizard and Viz Ticker Client should be closed before making any modifications using the Viz Ticker System Tool. After upgrading the existing system or importing another system, Viz Ticker Wizard and Viz Ticker Client must be restarted for the changes to take effect.

## 13.1 Generic Viz Ticker System Tool Commands

Options relevant for all Viz Ticker System Tool commands:

Option	Description
<code>--silent</code>	Disables printing trace to stdout (see also <a href="#">About Logging</a> ).
<code>--verbose</code>	Prints trace info to stdout (see also <a href="#">About Logging</a> ).
<code>-e</code>	Prints how long the command ran for.
<code>-h, --help</code>	Shows the help message.

 **Tip:** Use the `help` command to see all supported commands.

### 13.1.1 Archiving

Archiving can be useful for transferring Viz Ticker systems from test to production environments, or interchanging between multiple Viz Ticker systems in the same environment.

With the archiving commands, various details for the Viz Ticker system can be exported/imported:

- System information such as identifier, name and version.
- Carousel settings.
- Channel settings.
- Playlists (pool and rundown).
- Buttons.
- GPI settings.
- Other settings, such as Graphic Hub configuration and image search provider settings.

Relevant archiving commands:

- [Export](#)
- [Import](#)

### 13.1.2 Important Notes

Note that when working with the archiving commands:

- The Viz Ticker System Tool supports the `.ticker` archive type only.
- Scene archiving is not possible.
- Only complete Viz Ticker systems can be archived.

- Custom configuration settings, including macros and keyboard shortcut keys, are not archived. For more details, see [Viz Ticker Client Configuration Panel](#).
- A subset of GPIs can be archived, which may be useful when working with Viz Multichannel, Viz Trio or another control application on the same Media Sequencer.

 **Caution:** GPI archiving is disabled by default. Specified GPIs are overridden during import! Any modifications made to the GPIs since the archive was created (exported) are lost.

### 13.1.3 Export

The `export` command exports the Viz Ticker System from the given Media Sequencer and creates a `.ticker` archive at the specified path.

- Required:
  - **system\_archive:** Path to the archive-file (`.ticker`).
  - **mse\_host:** The Media Sequencer host to connect to.
- Options:
  - **gpi=VALUE:** Includes given GPI.
  - **gpi\_all:** Includes all GPIs.

 **Example:** `D:\TickerSystemTool.exe export D:\TickerArchives\MorningNews.ticker localhost`

 **Example:** `D:\TickerSystemTool.exe export D:\TickerArchives\MorningNews.ticker localhost --gpi=gpi1 --gpi=gpi2`

 **Example:** `D:\TickerSystemTool.exe export D:\TickerArchives\MorningNews.ticker localhost --gpi_all`

 **Note:** If the export operation fails, an output archive is created at the specified path, with a `.fail` extension and time stamp as identifier (for example, `MorningNews-2016-06-09-180900738.fail`).

### 13.1.4 Import

The `import` command loads the archived Viz Ticker System from the specified `.ticker` file and imports it into the given Media Sequencer.

 **Caution:** This command only works if no other Viz Ticker systems exist on the given Media Sequencer. It is recommended to back up the existing configuration on the Media Sequencer before performing the import operation.

- Required:

- **system\_archive:** Path to the archive-file (*.ticker*).
- **mse\_host:** The Media Sequencer host to connect to.
- Options:
  - **gpi=VALUE:** Includes given GPI.
  - **gpi\_all:** Includes all GPIs.

**i** **Example:** `D:\TickerSystemTool.exe import D:\TickerArchives\MorningNews.ticker localhost`

**i** **Example:** `D:\TickerSystemTool.exe import D:\TickerArchives\MorningNews.ticker localhost --gpi=gpi1 --gpi=gpi2`

**i** **Example:** `D:\TickerSystemTool.exe import D:\TickerArchives\MorningNews.ticker localhost --gpi_all`

---

## 13.2 Deletion

 **Caution:** It is not possible to recover a deleted system, so use this command with caution.

### 13.2.1 Delete

The `delete` command deletes the current Viz Ticker System on the given Media Sequencer.

- Required:
  - **mse\_host:** The Media Sequencer host from which the system is deleted.

 **Example:** `D:\TickerSystemTool.exe delete localhost`

---

## 13.3 Summary

The `summary` command provides a quick overview of the current Viz Ticker System on the given Media Sequencer. It can be useful for example when setting up a Viz Ticker system, before exporting, or after importing a system.

 **Note:** This command does not modify the state of the Media Sequencer (it is a read-only operation).

- Required:
  - **mse\_host:** The Media Sequencer host on which to print the summary of the Viz Ticker System.

 **Example:** `D:\TickerSystemTool.exe summary localhost`

---

## 13.4 Upgrading

The Viz Ticker System Tool `upgrade` command supports Viz Ticker System version 2.4 or later. For older versions, Viz Ticker Wizard must be used for upgrading, see [Upgrading the Existing Viz Ticker Configuration](#).

### 13.4.1 Upgrade

The `upgrade` command upgrades the current Viz Ticker System on the given Media Sequencer to the latest (or specified target) standard version.

 **Note:** This command upgrades the Viz Ticker System to the latest version if no *target* is specified.

- Required:
  - **mse\_host:** The Media Sequencer host on which to perform the upgrade.
- Options:
  - **-t, --target=VALUE:** The target Viz Ticker System version to upgrade to.
  - **-a, --maturity=VALUE:** The maturity of the Viz Ticker System version to upgrade to. Default is empty (release maturity).

 **Example:** `D:\TickerSystemTool.exe upgrade localhost -t v3.0`

---

## 13.5 About Logging

The Viz Ticker System Tool supports logging. By default, the system logs to a file and to the console. This logging can be configured if needed.

### 13.5.1 Logging Configuration File

The default configuration for the logging can be found in *TickerSystemTool.exe.config*, located in the same folder as the Viz Ticker System Tool program files (for more details, see [Installing Viz Ticker System Tool](#)). The logging configuration can be modified by editing this .config file.

### 13.5.2 Console Logging

Log information can be sent to the console. A *convenience flag* (silent/verbose) adjusts the console logging. For example, if invoking the Viz Ticker System Tool from a script, it might be appropriate to use the *silent* option. For more details, see [Generic Viz Ticker System Tool Commands](#).

Colors are used to distinguish between various log levels. For example, red is used for errors, yellow for warnings, gray for information, etc.

### 13.5.3 Log Files

The Viz Ticker System Tool log files are created and stored in the same location as all the other Viz Ticker system applications' log files (for more details, see [System Log Files](#)).

 **Example:** `%ProgramData%\Vizrt\Viz Ticker\Ticker System Tool\TickerSystemTool-yyyy-MM-dd.log`

By default, a 14-day log rotation is applied.

## External Components License

The Viz Ticker System Tool uses the *NLog* logging platform to produce log details. The following NLog copyright details apply:

```
Copyright (c) 2004-2016 Jaroslaw Kowalski <jaak@jkowalski.net>, Kim Christensen,
Julian Verdurmen
All rights reserved.
```

```
Redistribution and use in source and binary forms, with or without modification, are
permitted provided that the following conditions are met:
```

- \* Redistributions of source code must retain the above copyright notice, **this** list of conditions and the following disclaimer.
- \* Redistributions in binary form must reproduce the above copyright notice, **this** list of conditions and the following disclaimer in the documentation and/or other materials provided with the distribution.
- \* Neither the name of Jaroslaw Kowalski nor the names of its contributors may be used to endorse or promote products derived from **this**

software without specific prior written permission.

THIS SOFTWARE IS PROVIDED BY THE COPYRIGHT HOLDERS AND CONTRIBUTORS "AS IS" AND ANY EXPRESS OR IMPLIED WARRANTIES, INCLUDING, BUT NOT LIMITED TO, THE IMPLIED WARRANTIES OF MERCHANTABILITY AND FITNESS FOR A PARTICULAR PURPOSE ARE DISCLAIMED. IN NO EVENT SHALL THE COPYRIGHT OWNER OR CONTRIBUTORS BE LIABLE FOR ANY DIRECT, INDIRECT, INCIDENTAL, SPECIAL, EXEMPLARY, OR CONSEQUENTIAL DAMAGES (INCLUDING, BUT NOT LIMITED TO, PROCUREMENT OF SUBSTITUTE GOODS OR SERVICES; LOSS OF USE, DATA, OR PROFITS; OR BUSINESS INTERRUPTION) HOWEVER CAUSED AND ON ANY THEORY OF LIABILITY, WHETHER IN CONTRACT, STRICT LIABILITY, OR TORT (INCLUDING NEGLIGENCE OR OTHERWISE) ARISING IN ANY WAY OUT OF THE USE OF THIS SOFTWARE, EVEN IF ADVISED OF THE POSSIBILITY OF SUCH DAMAGE.

---

## 14 Presentation Files

When creating messages in Viz Ticker Client it is possible to use presentation files instead of the default message editor.

This section contains the following topics:

- [Using Presentation Files](#)
- [Image Search using Presentation Files](#)

## 14.1 Using Presentation Files

Presentation (.vtw) files are created in Template Wizard. From Viz Ticker Wizard, it is possible to add a presentation file to each template when setting up the carousel in one of the [Wizards](#). The presentation file appears in the [Elements Editor](#).

Presentation files must be placed at the following location under the installation directory of Viz Ticker Client (<Installation-Directory>\presentations\<MyPresentationFile>.vtwc.). See [Installation Directories](#).

### 14.1.1 To Prepare a Scrolling Carousel for Presentation File Creation

A .vtw template must be based on a scene containing only the template. For flipping carousels, this is not a problem as the background and template scenes are created separately. For scrolling carousels, the background and templates are designed within the same scene. This makes it necessary to create new scenes holding only the container structure of each template. If creating a presentation file for a scrolling carousel, perform the following steps:

1. Start Viz Artist.
2. Open the scrolling carousel scene.
3. Create a copy of the scene, and call it *MyTemplate*.
4. In the new scene, remove all containers except the ones belonging to the template (or the first template if the scene contains more than one template).

**Note:** Remove the *ticker\_templates* root container, all other root containers (with subcontainers), and also any subcontainers of *ticker\_templates* that does not belong to the first template.

5. Repeat steps 2-4 for all templates, if the scene contains more than one template.

### 14.1.2 To Create a Presentation File in Template Wizard

**Note:** The presentation files can be added to a carousel when it is first created (as described below), or can be added to existing carousels by going to the [Viz Ticker Carousels Panel](#) > [Templates Frame](#) > **Edit Templates List**.

1. Start Template Wizard.

**Note:** Template Wizard is installed as part of the Viz Pilot package.

2. From the **Main** menu, click **File > Wizard**.
3. From the **Wizard** window that opens, navigate to the template scene.

**Note:** A .vtw template must be based on a scene containing only the template. For a scrolling carousel, a separate template scene must be created, see [To Prepare a Scrolling Carousel for Presentation File Creation](#).

4. Double click the template scene.
5. Click **Next**.

6. Select the elements that should be included in the *.vtw* template.
7. Click **Finish**.
8. Back in the **Main** window, rename and drag the elements so that they suit the desired layout.
9. Resize the template so that it fits the content. If the template is too big to fit the **Elements Editor** in Viz Ticker Client, scroll bars appear.
10. From the **Main** menu, click **File > Save to file**.
11. In the **Save Templates** window that opens, give the template a descriptive name, for example *MyPresentationFile*.
12. Click **Save**.

For detailed instructions on how to operate Template Wizard, see the [Viz Pilot User Guide](#).

For instructions on how to add the *.vtw* file to a template, see [To Select the Presentation File for a Template](#).

## 14.2 Image Search Using Presentation Files

Image Search is a feature that allows you to search and select images using Vizrt Asset Search providers (Graphic Hub, Pilot Data Server, Viz One, etc.). The Viz Ticker System can be configured to support Image Search using template presentations (VTW). Search providers can be stored on either Graphic Hub or Pilot Data Server. See [Image Search Provider Frame](#).

### 14.2.1 Presentation Files for Image Components

Template Wizard is a component of Viz Pilot and is used to create VTW presentation files (.vtw/.vtwc). The screenshot below shows an example VTW presentation file with an image component. To enable Image Search, the "IsImageMediaSearch" property of the image component should be checked. Now the VTW presentation file is ready to be used in Viz Ticker Client.

For more information on the *Image Component* see the [Viz Pilot User Guide](#).

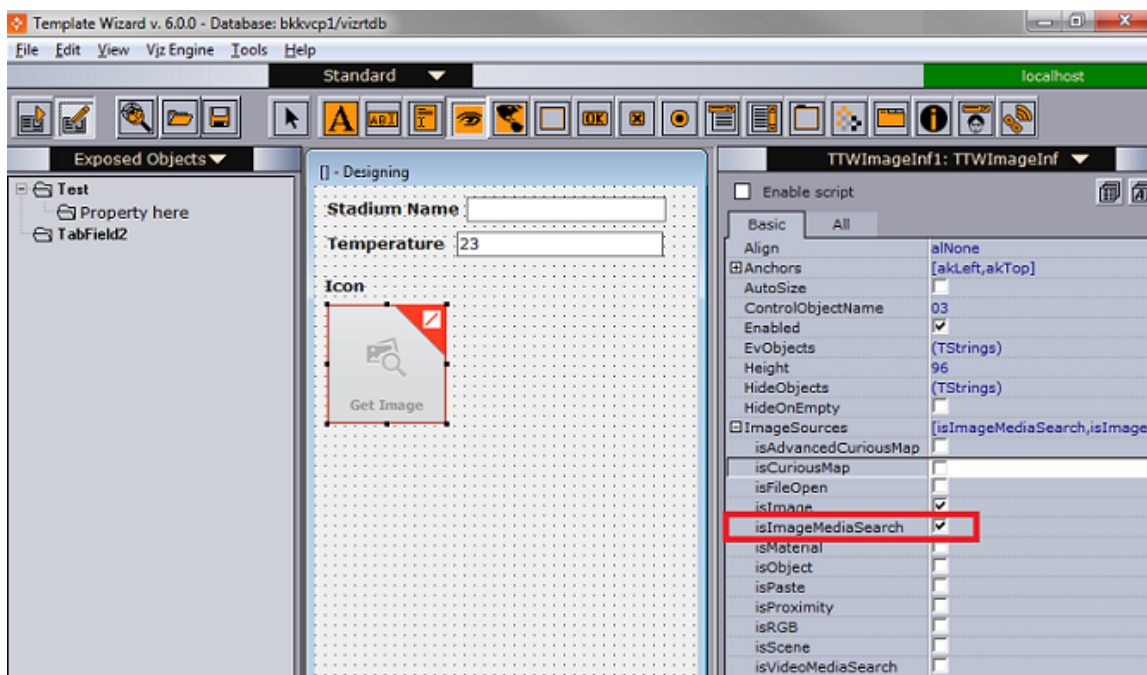

For more details see [To Create a Presentation File in Template Wizard](#).

### 14.2.2 Image Search Configuration

Some configuration is required in Viz Ticker Wizard to have Viz Ticker Client launch Image Search from VTW presentation files. For details, see [Image Search Provider Frame](#).

### 14.2.3 Using Image Search

See [Adding an Image using Media Search](#).

## 15 Field Linking And Feed Browsing

Viz Ticker supports browsing tab field values from external sources. Instead of editing tab field values manually, values from an external feed can be selected.

Field Linking assists the user in filling in data by selecting items from a feed rather than editing the value(s) manually. The feedsource can for instance be a network URI or a local XML file. Each Viz Ticker message then uses the feed browser in Viz Ticker Client to edit the tab field value. The specified feed URI in Viz Ticker overwrites any existing feed URI from the control object.

When defining and configuring the field linking in Viz Ticker Wizard you can select to make the item values returned from a feed read-only. By default the values returned from a feed linked item fetched with Viz Ticker Client feed browser can be edited. For more information see [Field Linking with Edit Restrictions](#).

**Note:** Viz Ticker supports *Atom 1.0* formatted feeds. See the [Technical Reference for Field Linking](#) section for more information.

A field in general has several properties. Each property relates to a control plug-in in the scene. Properties are grouped under a tab field by a naming convention. To be able to set the values of multiple tabfield properties from the same feed entry, the properties must be grouped together under the tabfield. This is done by giving them the same prefix followed by the period character.

For example, the following tabfield names generates two groups of tabfields ( `candidate1` and `candidate2` ):

```
candidate1.name candidate1.image candidate2.name candidate2.image
```

A further example to illustrate tab field grouping:

The ControlText plug-ins specifying the field identifiers *1.name*, *1.score* and *1.image* forms a tab field *1* with the properties *name*, *score* and *image*. Selecting a feed item for the tab field *1* should apply the parts of the selected item to the properties *name*, *score* and *image* at once. The feed linking is usable across all tab field types.

**Note:** Make sure to define matching object types; a thumbnail link for control image tab fields, and so on.

This section contains information on the following topics:

- [Workflow](#)
- [Field Linking](#)
- [Feed Browsing](#)
- [Shared Memory Support](#)
- [Technical Reference for Field Linking](#)

---

## 15.1 Workflow

Field linking in Viz Ticker is a two step procedure:

- **Field Linking:** Linking the fields in a template to various parts of data that comes from entries in a feed. This is a setup step that is performed in Viz Ticker Wizard, and is usually done once for a template.
- **Feed Browsing:** After field linking for a template has been successfully set up, a property editor for selecting an entry from a feed is available in Viz Ticker Client's [Elements Editor](#). This feed browser lets you select an item in a feed that contains the values that should be applied to the field values.

### See Also

- [Field Linking](#)
- [To Configure Field Linking in Viz Ticker Wizard](#)
- [Feed Browsing](#)
- [To Browse Feed Data in Viz Ticker Client](#)

## 15.2 Field Linking

Field linking can be configured in Viz Ticker Wizard.

### 15.2.1 To Configure Field Linking in Viz Ticker Wizard

1. Scan and set up a carousel in one of the Wizards.
2. Open the carousel in the [Viz Ticker Carousels Panel](#).
3. Right-click a template from the Templates Frame.

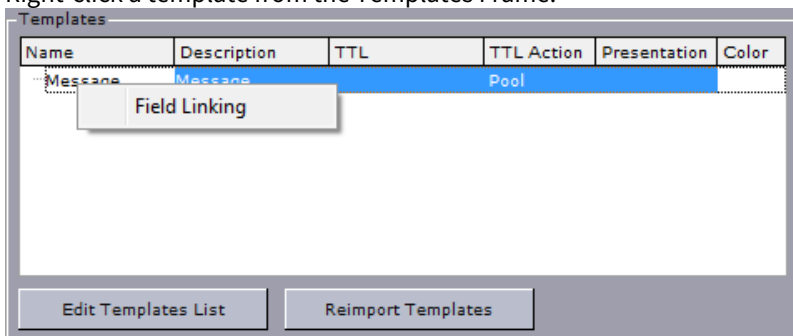

4. In the popup that appears, click **Field Linking**.

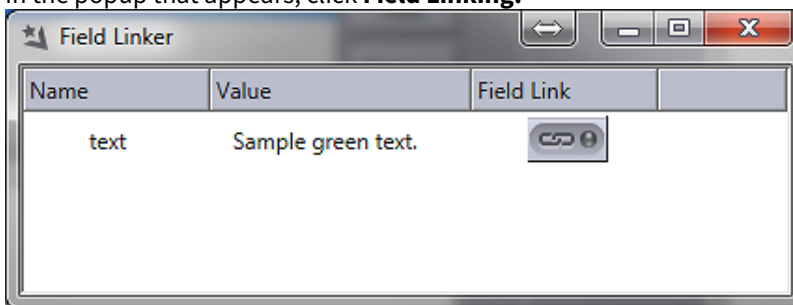

5. In the window that opens, click the **Field Link** button next to the field that you want to update.

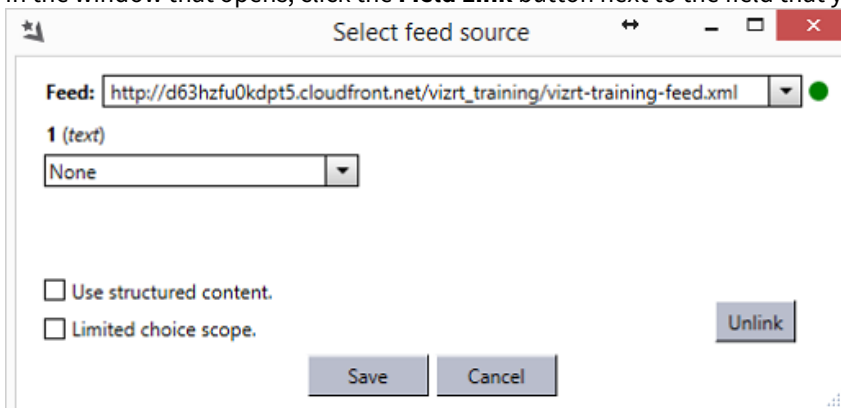

6. In the window that opens, specify the feed URI in the **Feed** text box.

**Note:** The feed source can also be located on the file system. Assuming a file is located at C:\feeds\feed.xml, it can be referenced by `file:///C:/feeds/feed.xml`. Notice it has to be a well-formed URI.

- Specify which part of the selected feed item should be used as value for this field; content, thumbnail, title, and so on. If the field is grouped the user can select multiple parts/properties to be linked.

**Note:** Make sure to define matching object types; a thumbnail link for control image tab fields, and so on.

- Optional:* Enable the **Use structured content** check box to automatically map tabfield values from the VDF payload content in the selected Atom entry. In order to use structured content, the feed source must serve out data in the VDF (Viz Data Format) defined format.
- Optional:* Enable the **Limited choice scope** check box to restrict the field linking choices. Enabling this option means that the user browsing the feed *cannot change the values* of items returned from the feed. Effectively this option makes browsing the feed a read-only operation. For more information see [Feed Browsing in Viz Ticker Client](#) and [Field Linking with Edit Restrictions](#).

**Note:** Linking to an ATOM feed is the property of a template in Viz Ticker and is therefore shared by all messages using that template.

- Click the **Save** button.

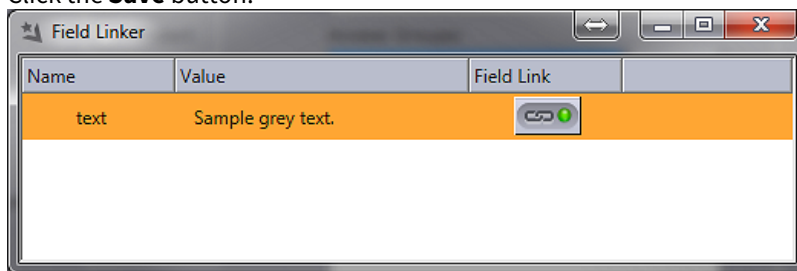

A green icon in the **Field Linker** window reflects a configured Field Linking connection.

**Note:** The green icon only indicates that there has been set up a field linking configuration for this particular field. It does not verify that the URL is correct, available, and so on. By holding the pointer over the icon, the configured URL is shown as a tooltip.

If the template contains more than one field that should be linked, select additional **Field Link** buttons, and repeat steps 6-9.

To continue the workflow, and actually use this feed linking setup as the source for carousel creation in Viz Ticker, follow the steps in [To Browse Feed Data in Viz Ticker Client](#).

## 15.3 Feed Browsing

Feed browsing is the process of fetching carousel content from a working [Field Linking](#) instance.

### 15.3.1 Feed Browsing in Viz Ticker Client

After setting up a working [Field Linking](#) instance in Viz Ticker Wizard, the feed can be used to generate output for Viz Ticker carousels In Viz Ticker Client.

#### To Browse Feed Data in Viz Ticker Client

1. Make sure that a valid field linking feed has been configured, see [To Configure Field Linking in Viz Ticker Wizard](#).
2. In Viz Ticker Client, create a message or open the message that should be edited. Instead of the regular look of the editor, the [Elements Editor](#) contains a Feed Browsing Icon  if a feed has been configured to one of the fields in the template.
3. Click the Feed Browsing Icon . While browsing the feed you can right click on the property editor to bring up the context menu that enables various options for displaying and sorting the feed.

- Grid View

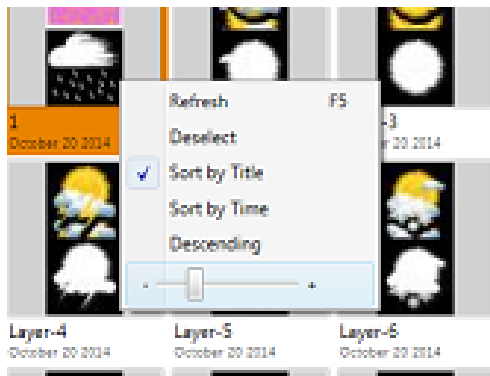

- List View

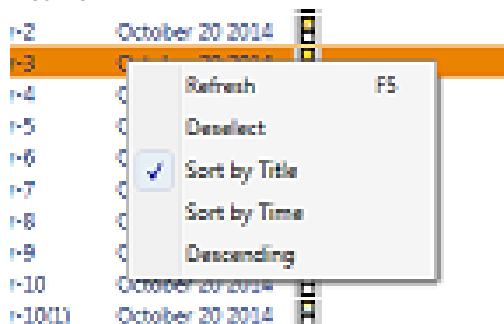

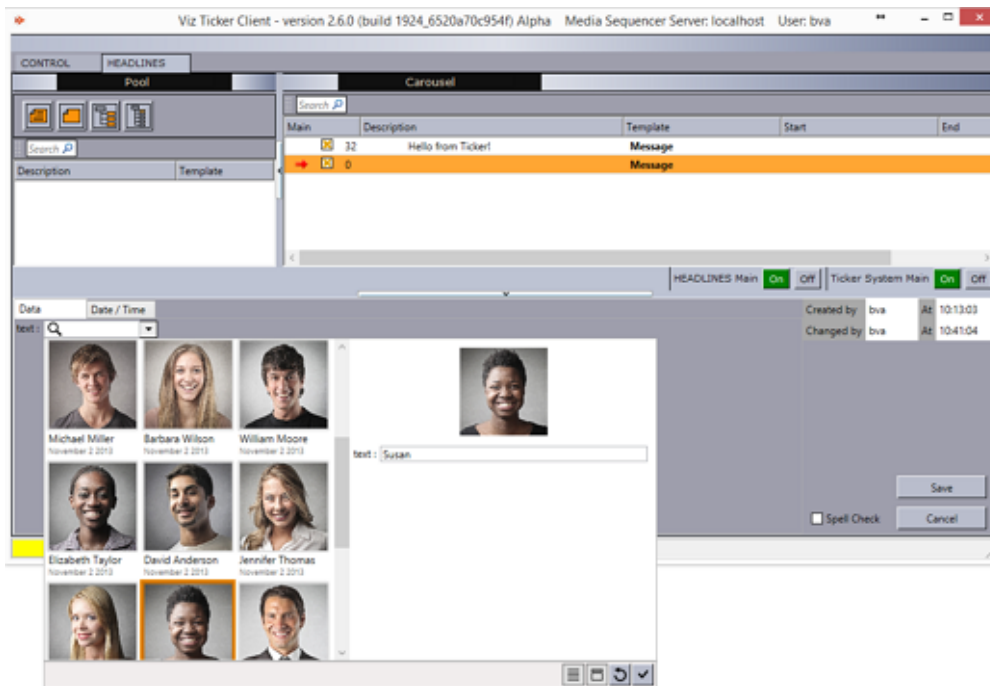

4. In the Feed Browsing Property Editor that opens, double-click the feed item that serves as content for the field. Use the control icons on the right-hand side to choose style (tabular etc.) for the feed data. You can drill down results shown using the Feed Browsing search field to filter the results.

The content being fetched depends on which field has been designed to be linked, whether it is a title, thumbnail and so on.

5. Back in the [Elements Editor](#), click the **Save** button. The message now contains content from the configured feed. While browsing a feed, the icons below are displayed in the feed browser window. The two icons on the left are switches and change depending on current selection as explained in the table below:

Icon	Action when clicked
	Displays the feed as list view (tabular format).
	Hides details view.
	Shows details view.
	Shows as grid.
	Resets the field value to the value from the feed.
	Selects current item and saves value.

### 15.3.2 Field Linking with Edit Restrictions

As explained in the previous section [Feed Browsing in Viz Ticker Client](#), the user by default can *edit* the values of items returned from a feed. This changes the payload and the changed item value used in tickers. Usually, this is appropriate because it provides flexibility. However, if the user doing the feed browsing should be restricted from changing values received from the feed this can be achieved by setting the field linking option *Limited choice scope* when setting up and configuring the field linking. If this option is active for the feed, items received from the feed cannot be changed, effectively reducing the feed to read-only.

### 15.3.3 Searching and Filtering

If the feed supports *OpenSearch*, then the search box is enabled and all searches are done on the server. If not, then the search box is a local text filter box.

#### **See Also**

- [OpenSearch link](#)

## 15.4 Shared Memory Support

Viz Ticker supports the Viz Engine Shared Memory (**SHM**) functionality. Combining Field Linking with the Viz Engine *ApplySharedMemory* plug-in provides an easy way to update data instantly. A typical scenario would be updating stock prices where the actual stock values are fetched from external data sources and the ticker displaying the stock values are updated in near realtime.

The combination of Field Linking and SHM allows the user of Viz Ticker Client to simply select an item using Field Linking, which behind the scenes extracts information from the feed item, including the **locator** element (the key used to set the data in the *ApplySharedMemory* plug-in). Realtime data can be sent to the *ApplySharedMemory* plug-in using any application that supports it, for instance Viz DataHub. It could also be any custom application sending data via UDP, TCP or by sending commands directly to the Viz Engine.

**✘ IMPORTANT!** This functionality requires Viz Engine 3.7 (REV 43635) or above.

### 15.4.1 Configure Field Linking and SHM Support

The Viz Engine used must be configured for Shared Memory Support and the port used for communication must be agreed upon. In Viz Artist go to **Configuration > Communication > Shared Memory-tab**. In the example below, we use TCP on port `11000` for communication.

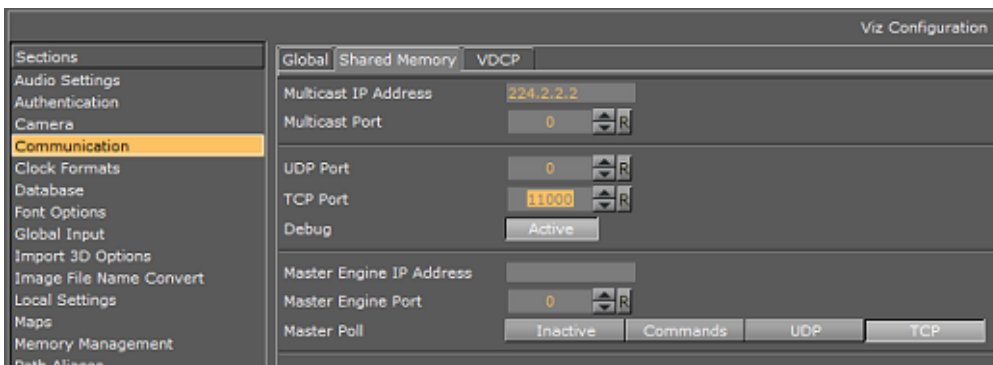

Design and configure the scene to be used as a ticker for SHM. A typical scene tree is shown below:

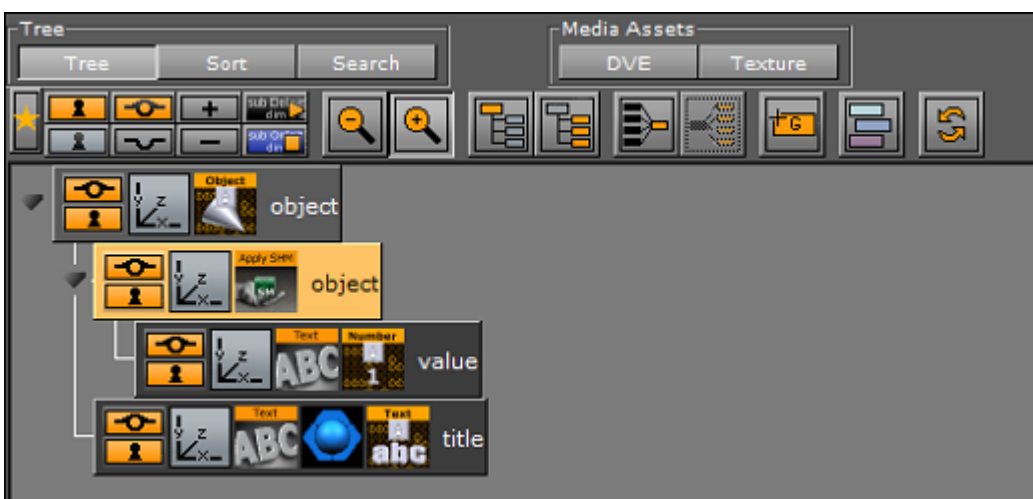

Make sure the *ApplySharedMemory* plug-in is configured:

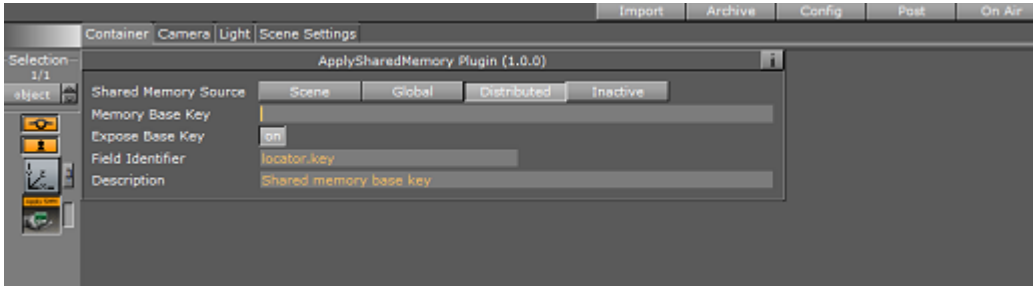

You can now use Viz Ticker Wizard and Field Linking with Shared Memory support using the SHM key/value combination you have chosen.

## 15.4.2 Realtime Data Updates

Use any custom application to send updates to the port you have configured for SHM use. The message must include the SHM key and the value. The key should be in */YOUR\_SHARED\_MEMORY\_BASE\_KEY/PERHAPS\_WITH\_PATH/value* format.

The Viz Engine is shipped with an example implementation (using C#) showing you how to send data to the engine. The source is typically installed in the directory *<Viz Artist-Engine Installation Directory>\SendToSMM*. Using this requires compiler and programming experience, so end users should have other tools prepared for sending data to SHM enabled tickers.

## 15.4.3 Technical Specification

After setting up SHM use in the Viz Artist scene and Field Linking in Viz Ticker Wizard the vdf (Viz Data Model) look like this example:

```
<model
  xmlns="http://www.vizrt.com/types">
  <schema>
    <fielddef name="locator">
      <choice scope="suggest">
        <collection src="source.xml" />
      </choice>
      <fielddef name="key" label="Shared memory base key" mediatype="application/
vnd.vizrt.smmkey">
        <fromatom select="locator" />
        <value></value>
      </fielddef>      (...)
    </schema>
  </model>
```

The locator element can then be extracted from atom elements like this:

```
<entry>
  <id>MSFT</id>
  <published>2012-04-08T16:42:58+07:00</published>
```

```
<updated>2012-09-25T10:34:29Z</updated>
<title type="text">Microsoft</title>
<locator type='application/vnd.vizrt.smmkey'
  xmlns='http://www.vizrt.com/atom-ext'>/stocks/random/MSFT
</locator>
</entry>
```

 **Note:** Notice that namespace of the <locator /> element is the vizrt *atom-ext* and the type is *application/vnd.vizrt.smmkey*.

### See Also

- See the sections about *Apply Shared memory plugin* and *Viz Artist Shared Memory* in the [Viz Artist Guide](#)
- [Viz Engine Guide](#)

## 15.5 Technical Reference For Field Linking

This section contains information on the following topics:

- [Feed Linking Formats](#)
- [XML Namespaces](#)
- [Elements in Atom Feed](#)
- [Elements in Atom Entry](#)
- [Linkable Fields](#)
- [Non-linkable Fields](#)

### 15.5.1 Feed Linking Formats

Viz Ticker supports *Atom 1.0* formatted feeds.

The feed browser supports two types of feeds:

- Flat feeds.
- Hierarchical feeds (folder structure).

### Linking to Social Media Sources

Some of the most popular web feeds, such as Twitter and Facebook, output content in non-supported formats or they use proprietary APIs. In order to get these and other Social feeds working together with Viz Ticker, the Viz Ticker System must be combined with Vizrt's Social TV solution (*Feed Streamer*). The Social TV solution then captures content from the social feeds and pushes moderated content to Viz Ticker wrapped in an open standard based network container format (example: Atom/XML) that can be combined with Viz Ticker.

### 15.5.2 XML Namespaces

The following XML Namespace Prefixes are used when referring to XML elements:

#### XML Namespace Prefixes

Prefix	URL
atom	<a href="http://www.w3.org/2005/Atom">http://www.w3.org/2005/Atom</a>
viz	<a href="http://www.vizrt.com/types">http://www.vizrt.com/types</a>
vaext	<a href="http://www.vizrt.com/atom-ext">http://www.vizrt.com/atom-ext</a>
media	<a href="http://search.yahoo.com/mrss/">http://search.yahoo.com/mrss/</a>
thr	<a href="http://purl.org/syndication/thread/1.0">http://purl.org/syndication/thread/1.0</a>

Prefix	URL
opensearch	<a href="http://a9.com/-/spec/opensearch/1.1/">http://a9.com/-/spec/opensearch/1.1/</a>

**i Example:** The notation `<atom:entry>` is to be interpreted as referring to the same element as `<entry xmlns="http://www.w3.org/2005/Atom">`.

The keywords *MUST*, *MUST NOT*, *REQUIRED*, *SHALL*, *SHALL NOT*, *SHOULD*, *SHOULD NOT*, *RECOMMENDED*, *MAY*, and *OPTIONAL* in this document are to be interpreted as described in RFC 2119.

### 15.5.3 Elements in Atom Feed

Elements that should be present in the `<atom:feed>` for the full user experience:

#### OpenSearch Link

```
<atom:link rel="search" type="application/opensearchdescription+xml"
href="http://example.com/opensearchdescription.xml"/>
```

- Optional, needed for support for server side searching.
- The opensearchdescription XML file must contain a template node that returns search results as an atom feed:

```
<opensearch:Url type="application/atom+xml" template="http://..." />
```

- For more details, see <http://www.opensearch.org/>.

#### Up Link

```
<atom:link rel="up" type="application/atom+xml;type=feed" href="http://..." />
```

- Optional, needed for nested collections.
- The up link should link to the parent folder feed for hierarchical feeds.
- The up link must have a type string equal to `"application/atom+xml;type=feed"`.

### 15.5.4 Elements in Atom Entry

Elements that should be present in the `<atom:entry>` for the full user experience:

#### Self Link

```
<atom:link rel="self" type="application/atom+xml;type=entry"
href="http://..." />
```

- The self link must link to the URL that returns the `<atom:entry>` XML.

- The self link must have a type value equal to `"application/atom+xml;type=entry"`.
- Needed for refresh/update of values from the item to work.
- Needed in combination with the up link for remembering and showing the selected feed entry in a hierarchy of feeds (folder structure). Not needed for remembering selection in flat feeds since then the `atom:id` is used.

## Up Link

```
<atom:link rel="up" type="application/atom+xml;type=feed" href="http://..." />
```

- The up link must have a HREF value that is the URL of the feed the entry is in.
  - The up link must have a type value equal to `"application/atom+xml;type=feed"`.
  - Needed in combination with the self link for remembering and showing the selected feed entry in a folder structure.

## Down Link

```
<atom:link rel="down" type="application/atom+xml;type=feed" href="http://..." />
```

- Needed if this `<atom:entry>` is to be considered a subfolder instead of a normal `<atom:entry>`.
  - The down link must have a type value equal to `"application/atom+xml;type=feed"`.
  - The down link must have a HREF value that is the URL of the feed (folder) the entry represents.
  - Link may contain `thr:count` attribute (RFC4685) indicating how many children there are. If the value of `thr:count` is 0 (zero) then the folder is not loaded since it is empty. This is an optimization.

## Thumbnail Link

```
<media:thumbnail url="http://..." />
```

- Needed for thumbnail icons to display on the entries in the feed browser.
  - The URL value must reference a JPEG or PNG image resource.
  - If many thumbnails are defined, the first one is selected as the default. This is according to Media RSS Specification Version 1.5.0.

## Other Links

```
<link rel="..." href="http://..." type="..." />
```

- Needed in order to select the URL to external resources. This can be images, video, text, and so on.
  - Limitation 1: The Atom 1.0 specs allow multiple links with the same relation, but when linking a tabfield to a link in Viz Ticker, only the first link is selected.

- Limitation 2: Viz Ticker can only use the `href` URL as the value. It cannot download the resource at the URL and use its contents as the value. The Viz Engine control plug-in for the property has to be able to understand the URL and download the resource.

### 15.5.5 Linkable Fields

Field	Details
<code>&lt;atom:author&gt;</code>	<p>The personal details of the author of the selected <code>&lt;atom:entry&gt;</code>, which might be an individual person or an organization. The data is provided in child elements as follows:</p> <ul style="list-style-type: none"> <li>• <code>&lt;atom:name&gt;</code> : The name of the author. The value of the <code>&lt;atom:name&gt;</code> element inside the first <code>&lt;atom:author&gt;</code> element that applies for the entry is recorded as the field value. This child element is required if you are specifying the <code>&lt;atom:author&gt;</code> element.</li> <li>• <code>&lt;atom:uri&gt;</code> : A URL associated with the author, such as a blog site or a company web site. The value of the <code>&lt;atom:uri&gt;</code> element inside the first <code>&lt;atom:author&gt;</code> element that applies for the entry is recorded as the field value. This child element is optional.</li> <li>• <code>&lt;atom:email&gt;</code> : The email address of the author. The value of the <code>&lt;atom:email&gt;</code> element inside the first <code>&lt;atom:author&gt;</code> element that applies for the entry is recorded as the field value. This child element is optional.</li> </ul>
<code>&lt;atom:content&gt;</code>	<ul style="list-style-type: none"> <li>• Both inline and URL content is supported.</li> <li>• There is no type match, so it is up to the Viz Ticker operator to figure out what content can be used.</li> <li>• For URL content the resource is downloaded first and then applied as the value. If you just want the URL you should use <code>&lt;atom:link&gt;</code>.</li> </ul>
<code>&lt;atom:entry&gt;</code>	The whole entry XML.
<code>&lt;atom:link&gt;</code>	This element defines a reference from an entry to a Web resource; in other words this is the value of the <code>href</code> attribute.
<code>&lt;vaext:locator&gt;</code>	The text of the Vizrt Atom Extension <code>&lt;vaext:locator&gt;</code> element which has a <code>vaext:type</code> attribute equal to the "mediatype" attribute of <code>&lt;viz:fielddef&gt;</code> element in the model.

Field	Details
<code>&lt;atom:published&gt;</code>	This element is a Date construct indicating the initial creation or first availability of the entry. The value of the <code>&lt;atom:published&gt;</code> element in the entry is recorded as the field value.
<code>&lt;atom:summary&gt;</code>	This element is a Text construct that conveys a short summary, abstract, or excerpt of an entry. The content of the <code>&lt;atom:summary&gt;</code> element in the entry is recorded as the field value.
<code>&lt;atom:thumbnail&gt;</code>	The value of the URL attribute of the first thumbnail element in the entry is recorded as the field value.
<code>&lt;atom:title&gt;</code>	This element is a Text construct that conveys a human readable title for an entry or feed; the title of the selected <code>&lt;atom:entry&gt;</code> .
<code>&lt;atom:updated&gt;</code>	This element is a Date construct indicating the most recent instant in time when the selected <code>&lt;atom:entry&gt;</code> was modified. The value of the <code>&lt;atom:updated&gt;</code> element in the entry is recorded as the field value.

### 15.5.6 Non-linkable Fields

- `<atom:category>`
- `<atom:id>`
- `<atom:rights>`
- Any other elements.

---

## 16 REST Interface And Services

The Media Sequencer contains two APIs for interacting with the Viz Ticker system via HTTP REST. Both are discoverable from the Media Sequencer Service Document.

- Please consult the Media Sequencer documentation on <http://localhost:8580/doc> on how to use the the **Actions** API and the **Ticker Button** API.

## 17 Keyboard Shortcuts

The following keyboard shortcuts can be used to operate Viz Ticker:

- [Viz Ticker Client and Ticker Wizard](#)
- [Viz Ticker Client's Pool Frame](#)
- [Viz Ticker Client's Carousel Frame](#)
- [Viz Ticker Client's Elements Editor](#)

### 17.1 Viz Ticker Client And Ticker Wizard

Function	Key + Mouse Combination
Selects the next tab in the <a href="#">Main Menu</a>	CTRL + TAB

### 17.2 Viz Ticker Client's Pool Frame

Function	Key + Mouse Combination
Jumps to the <a href="#">Pool Search</a> text box	CTRL + F
Copies currently selected messages	CTRL + C
Cuts currently selected messages	CTRL + X
Deletes currently selected messages	DELETE
Opens a new message in <a href="#">Elements Editor</a> based on the default template	CTRL + N
Opens the <b>Select Template</b> dialog box, where any available message template can be selected	CTRL + T
Pastes messages	CTRL + V
Selects all messages	CTRL + A

---

### 17.3 Viz Ticker Client's Carousel Frame

Function	Key + Mouse Combination
Activates the <b>Find</b> text box in the <a href="#">Carousel Search</a>	<b>CTRL + F</b>
Activates currently selected messages	<b>INSERT</b>
Deactivates currently selected messages	<b>CTRL + INSERT</b>
Deletes currently selected messages	<b>DELETE</b>
Copies currently selected messages	<b>CTRL + C</b>
Cuts currently selected messages	<b>CTRL + X</b>
Pastes messages	<b>CTRL + V</b>
Selects all messages	<b>CTRL + A</b>

---

### 17.4 Viz Ticker Client's Elements Editor

Function	Key + Mouse Combination
Saves the current element	<b>CTRL + S</b>

---

## 18 Troubleshooting

This section contains troubleshooting information on the following topics:

- [Not Possible to Scan Scene in Viz Ticker Wizard](#)
  - [Scrolling Carousel Messages Not On Air](#)
  - [The System Seems to Freeze when Creating a Message](#)
  - [Unable to Connect to Viz Engine](#)
  - [Begin and End Times from Viz Ticker Feed](#)
- 

### 18.1 Not Possible To Scan Scene In Viz Ticker Wizard

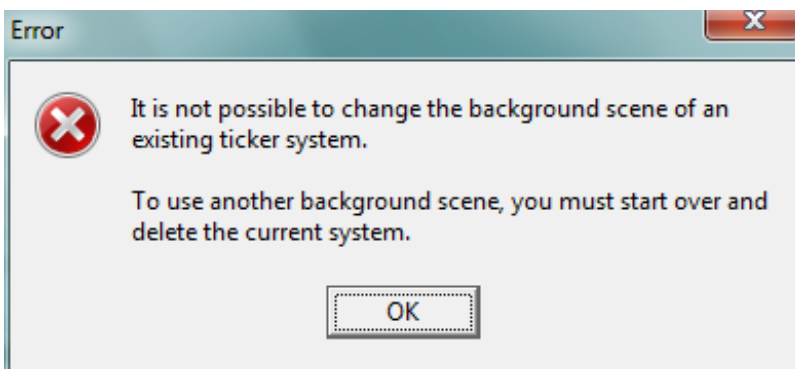

#### 18.1.1 Problem

I want to scan a new scene in [Viz Ticker Wizard](#), but the system prevents me from doing this and the error message above appears: *"It is not possible to change the background scene of an existing Viz Ticker system. To use another background scene, you must start over and delete the current system."*

#### 18.1.2 Solution

To scan a new scene, any existing setup must be deleted. To do so, perform the following steps:

1. Delete any existing carousels, see [To Delete a Carousel](#).
2. Delete any existing output channels, see [To Delete an Output Channel](#).
3. Try to scan the scene again, see [To Scan a Scene](#). The scene should now be successfully scanned.

## 18.2 Scrolling Carousel Messages Not On Air

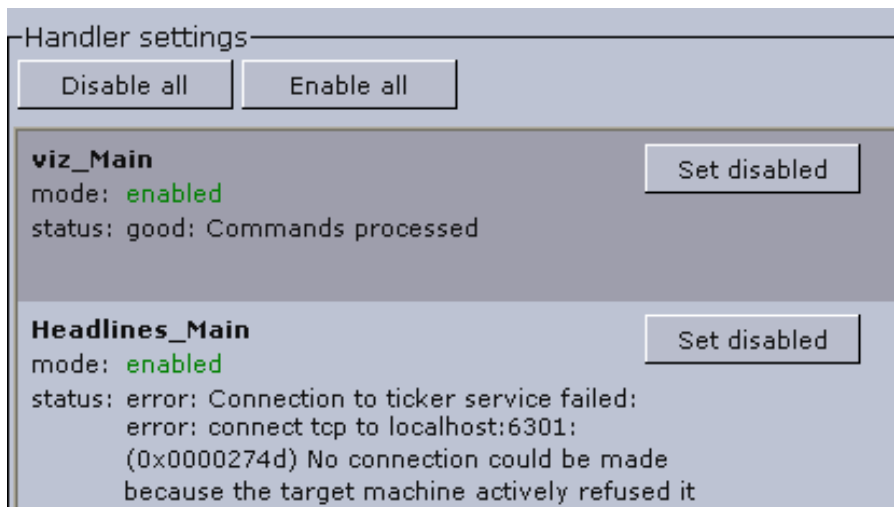

### 18.2.1 Problem

I want to take scrolling carousel messages On Air, but the messages do not appear as expected.

### 18.2.2 Solution

This problem can be caused by various errors.

- First, make sure that the [Viz Ticker Service](#) is running. You can check if this Viz Ticker component is running, from the [Handler Settings Frame](#) in Viz Ticker Client. If the error message above appears, *error: Connection to ticker service failed*, Viz Ticker Service is not running. The **Viz Ticker Service** can be started through the Services manager.

**Note:** On **Windows 10**, Viz Ticker Service must be run with administrator privileges. For more details, see [Installing Viz Ticker Service](#).

- If you are sure Viz Ticker Service is running successfully, continue the problem-solving process by making sure that the scene is designed according to the scrolling carousel [Design Conventions](#).

---

## 18.3 The System Seems To Freeze When Creating A Message

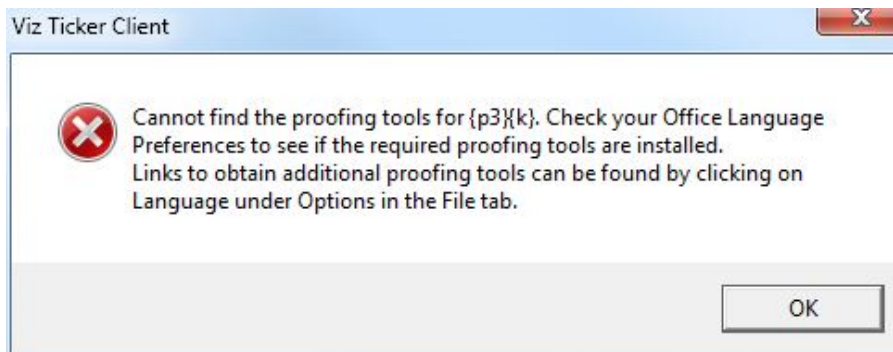

### 18.3.1 Problem

I want to create a message in [Viz Ticker Client](#), while the spell check feature is activated, but the system seems to freeze when I try to do this.

### 18.3.2 Solution

An error message similar to the above may appear in the background when trying to create a message while the spell check feature is activated: *Cannot find the proofing tools for <your default language>. Check your Office Language Preferences to see if the required proofing tools are installed.* This dialog box must be closed for the system to work.

The spell check function is based on the Microsoft Office dictionary, and uses the default language in Microsoft Word. For the Viz Ticker spell check function to work, Microsoft Word must be installed on the machine, and the proofing tools must be updated accordingly.

---

## 18.4 Unable To Connect To Viz Engine

### 18.4.1 Problem

For some reason, the Viz Ticker System is not successfully connected to the specified Viz Engine.

### 18.4.2 Solution

The Viz Engine may have been shut down, taken off air, or similar. For details about the Viz Engine connection status, see [Status of the Viz Engine Connection](#).

---

## 18.5 Begin And End Times From Viz Ticker Feed

### 18.5.1 Problem

Can I set the begin/end times for messages in the Viz Ticker Feed source XML and then view/edit it in Viz Ticker Client?

### 18.5.2 Solution

It is not recommend to use Viz Ticker Client to edit messages controlled by Viz Ticker Feed since manual changes are overridden on the next Viz Ticker Feed update. Furthermore, Start/End time may show incorrectly in the UI when setting the begin/end elements in the Viz Ticker Feed source XML since the UI can only be used to visualize certain begin/end combinations.